OCCIDENTALIA

1941

Donald L Whetstone
65 Glass Ave
London Ont
N5W 1Z8

GEN
ALLEN COUNTY PUBLIC LIBRARY
3 1833 01758 5768
GC
971.302
L84UWF,
1947

J.

LOOK

The Students of the University of Western Ontario Present volume XXI of the Occidentalia

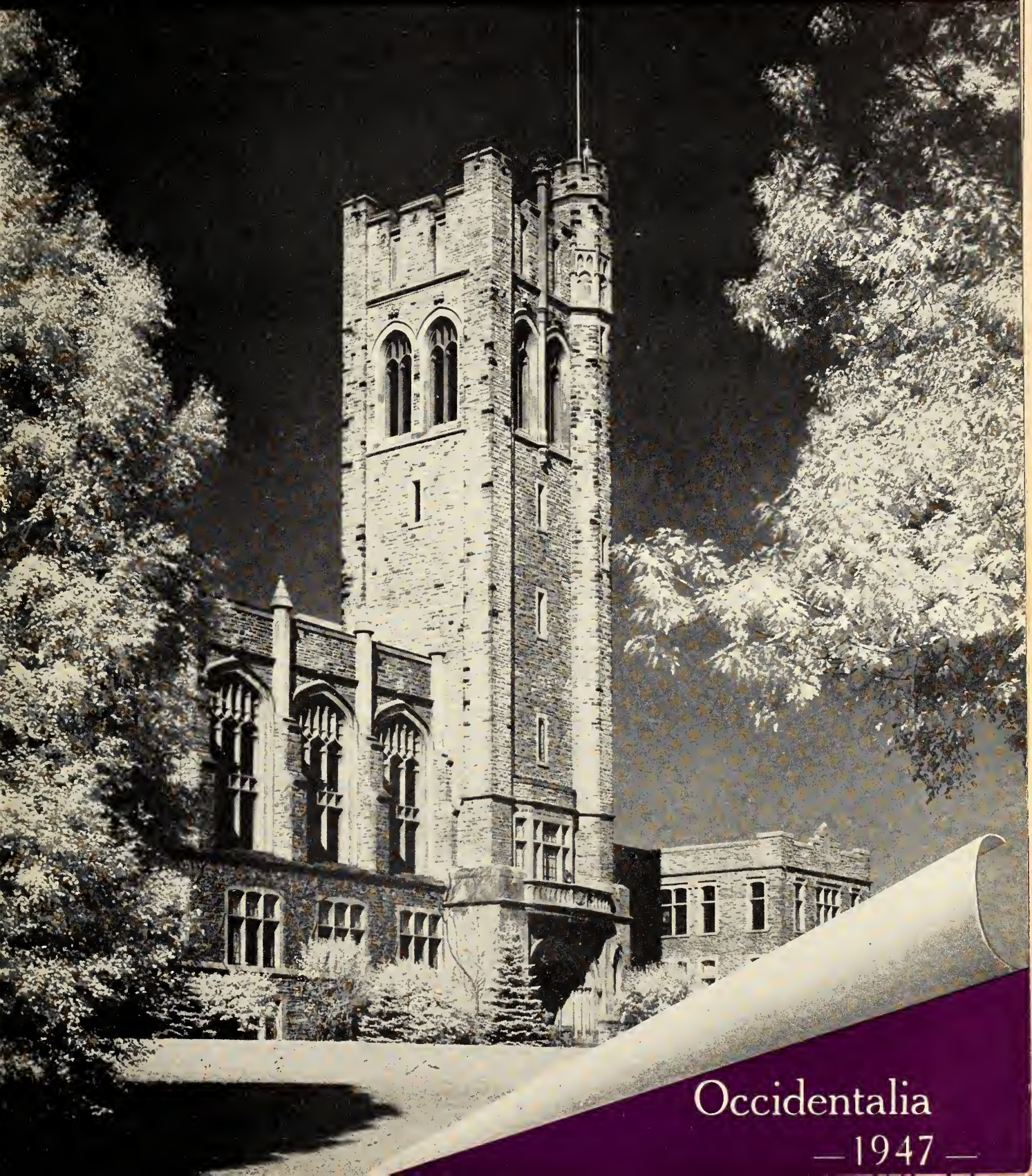

Occidentalia

—1947—

Contents

A
B
C

DEDICATION 5
ADMINISTRATION 7
ARTS 13
ARTS HONOUR SOCIETY 35
MEDS 37
MEDS HONOUR SOCIETY.... 44
PUBLIC HEALTH 49
ASSUMPTION 59
BRESCIA HALL 69
HURON 77
HOLY NAMES 83
ST. PETER'S 91
WATERLOO 97
MUSIC 107
STUDENT GOVERNMENT .. 113
PUBLICATIONS 123
ORGANIZATIONS 135
FRATERNITIES 149
ATHLETICS 167
CAMPUS LIFE 181

Foreword

Occidentalia is old enough to vote. Oxy is as old as the average student on the campus and just as interested in life. His personality is a University composite. He is typical because he not only reflects but embodies the aims and interests of all the students. Oxy is more essentially to the University because he was born shortly after Western "U" moved up on the hill from Huron College.

Oxy has all the bad habits of many students. He has been known to be late, to run up bills, and to worry the parent U.S.C. He sometimes confuses his friends' names and makes social blunders, but always he is filled with good-will toward all.

He goes to dances, parties, classes, and occasionally he is seen in the Library. He meets club executives and covers the campus life. His personality is effervescent; it has all the joy and vitality of youth. You will find Oxy very much like yourself on this his twenty-first birthday. He is proud of his past, grateful to those who have made him what he is, and filled with the prospects of an exciting future.

F G H I J K L M Mc N O P Q R S T U V W Y Z

This Book is

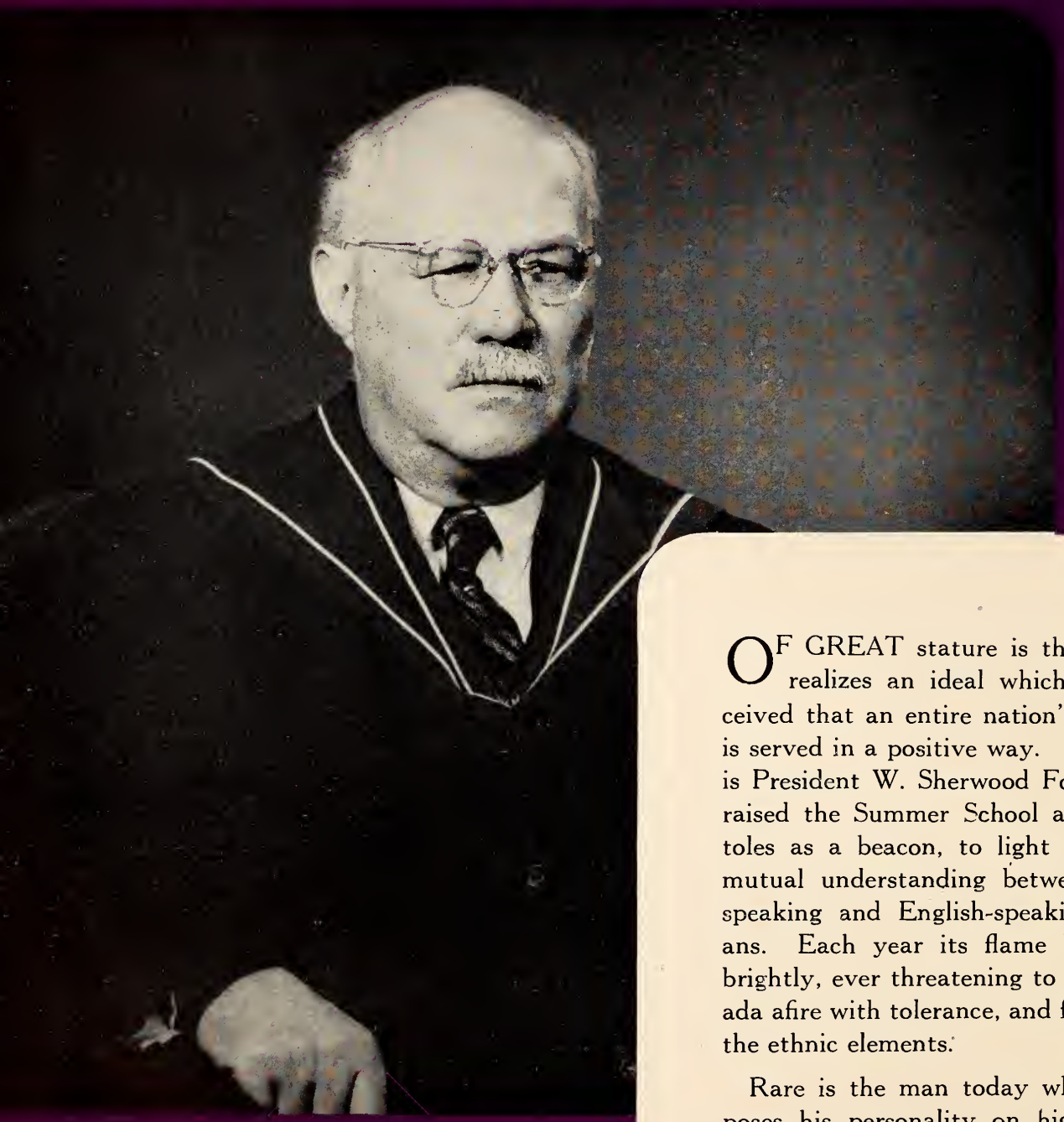

DR. W. SHERWOOD FOX

OF GREAT stature is the man who realizes an ideal which is so conceived that an entire nation's well-being is served in a positive way. Such a man is President W. Sherwood Fox. He has raised the Summer School at Trois-Pistoles as a beacon, to light the way to mutual understanding between French-speaking and English-speaking Canadians. Each year its flame burns more brightly, ever threatening to set all Canada afire with tolerance, and fuse thereby the ethnic elements.

Rare is the man today who superimposes his personality on high position, who is **individual** and will not slough off his sense of humour for the donning of robes of office. Such a man is Dean K. P. R. Neville. Unconventional throughout his career, he has been none the less

Dedicated to ...

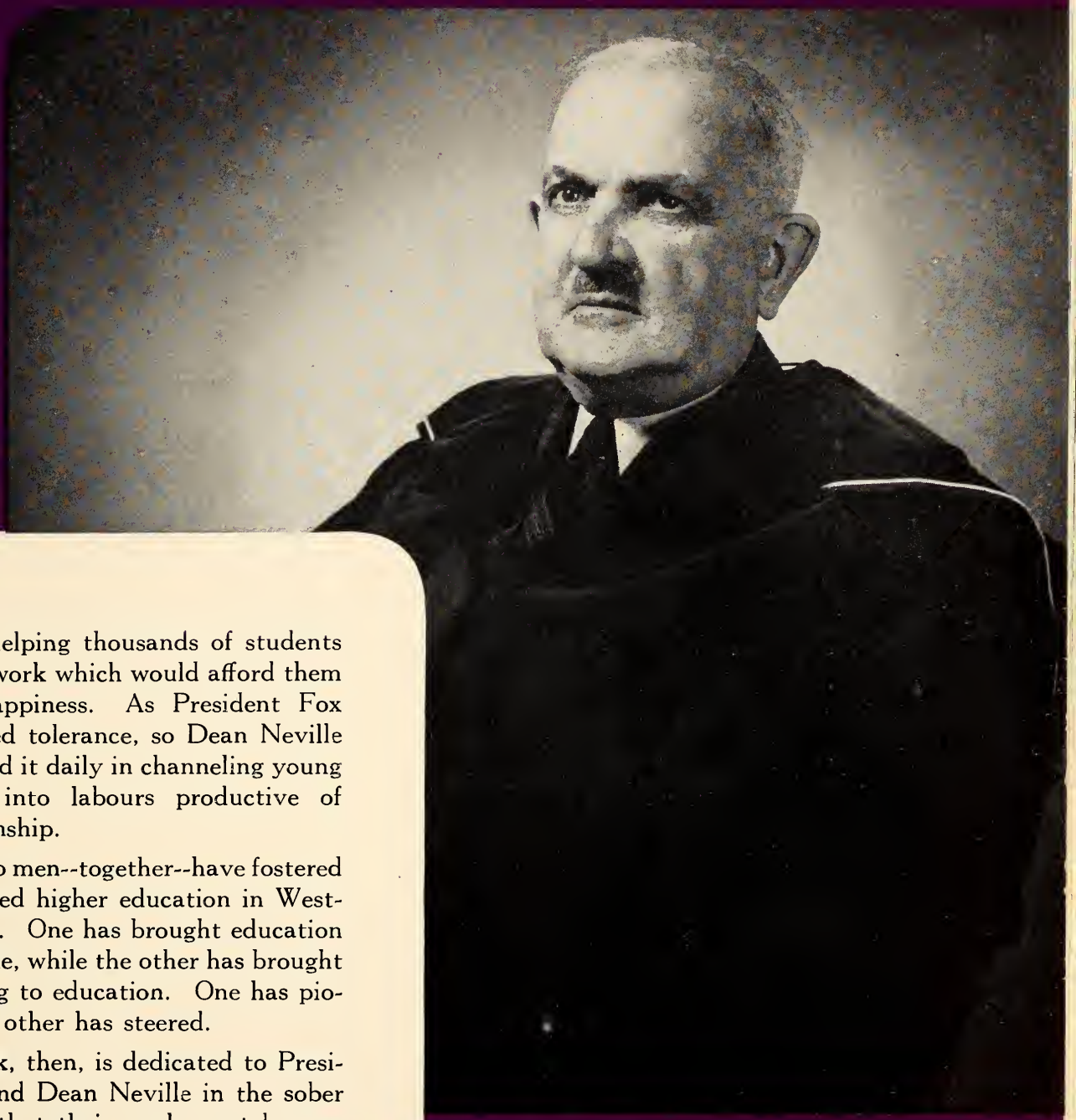

sincere in helping thousands of students choose life work which would afford them personal happiness. As President Fox has preached tolerance, so Dean Neville has practised it daily in channeling young Canadians into labours productive of good citizenship.

These two men--together--have fostered and furthered higher education in Western Ontario. One has brought education to the people, while the other has brought people along to education. One has pioneered, the other has steered.

This book, then, is dedicated to President Fox and Dean Neville in the sober knowledge that their work must be carried on with the same breadth of vision if we, the dedicators, are not to find ourselves and our children the victims of another war spawned by ignorance and intolerance.

DEAN K. P. R. NEVILLE

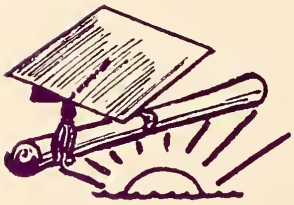

The world is what you make it.
—Anon.

NEW WORLD

TO THE GRADS

To the Graduating Class of 1947:

There is a wonderful challenge in the world of affairs into which you are now entering. The pessimists and the prophets of gloom will tell you that it is a world headed for depression and chaos. Do not heed them. Rather, set yourselves to the tasks of putting in right order the things that have gone wrong in recent years. You have been given the opportunity, denied to so many others, of equipping yourself by education and training for the tasks of the future and you owe it to society to take your place and play your part in whatever is required to bring about that newer and better world in which you are to live.

You have one great asset, youth. The years that lie ahead belong to you. Make the most of them. Let your thinking be honest and your attitude straightforward. Think out your ideals and cling close to them. Remember your obligations to your own land and endeavor to fulfill them.

ARTHUR T. LITTLE
Chairman Board of Governors

R. B. WILLIS
Comptroller

You are the second class since 1939 to enter a world of peace. That world has changed materially even within a year and will continue to change.

The years ahead are your responsibility. You will be judged by your contribution to them.

May you have obtained from Western an ambition to assist in building a strong and vigorous Canada, proud of its past and certain of its future. To all of you, we extend best wishes.

R. B. Willis

The President's

Message . . .

THERE has never been a time in the history of man when the power of youth was as sorely needed in government as it is today. None can deny that whatever be the reason the great decisions in time of crisis are made by those who are of middle years or over. While these oldsters are honest and serious enough in dealing with great issues, yet they lack a certain quality which is a natural endowment of youth. Years and experience tend instinctively to resist change. Youth, on the other hand, when it sees that change must be or is already here, welcomes it—even exults in the opportunity to wrestle with the new problems change brings. Well, the great change is here now, not coming—a new world. Only youth has the stamina, daring, creative power and zest to take up its challenges. It has another quality, also, one that is indispensable—the capacity for feeling deeply what it really believes in. If our youth are convinced that the old ideas and ideals of democracy—freedom of speech, liberty and truth—are right, then they cannot possibly suppress their feelings and these will be transmuted into action. It is chiefly to the young people of our colleges, with their emotions disciplined through study that our democracy looks for leadership.

W. Sherwood Fox

President

Liberty means responsibility; that is why most men dread it. —G. B. Shaw

Liberty

ARTS '47

K. P. R. NEVILLE
Dean University College

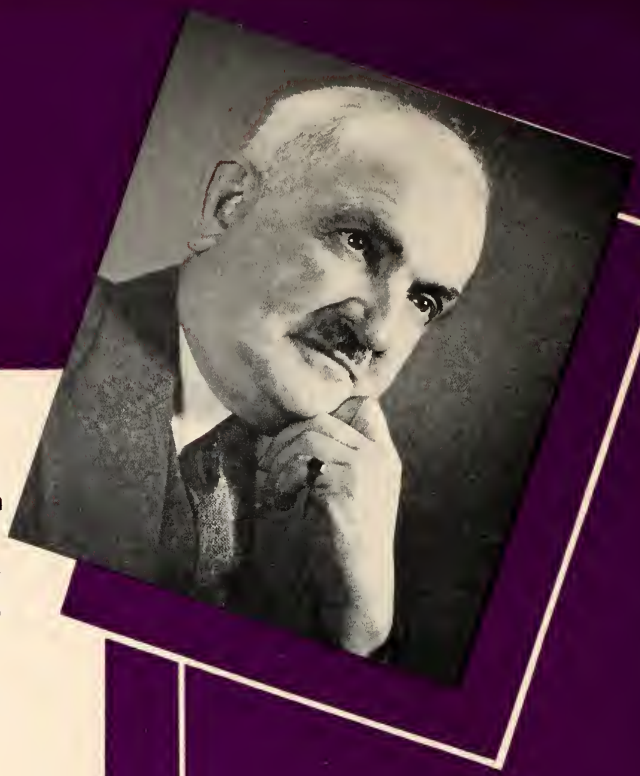

Class of Arts '47:

Recently I read a Phi Beta Kappa poem of Le Baron Russell Briggs, sometime Dean of Harvard College and later President of Radcliffe. One stanza seems to epitomize your experience and our hopes for you.

From the North, from the South, from the East, from the West
They came to be born again.
To the North, to the South, to the East, to the West
They go to prove them men,
In the field, at the desk, at the court, in the mart,
With a joy in their eyes and a fire in their heart,
To struggle, to strive, to obey, to command,
To work and to leaven the land.

If the Faculty has, in any measure, helped you equip for that struggle, it has served its purpose and can bid you go your several ways with assurance and certainly with the best wishes for all the success that, by honourable means, you may achieve. May you not be cheated by the Fates of what is rightfully yours. May you have learned enough of the Sermon on the Mount to refuse to be a party to depriving the other fellow of his honest dues. If these things you have not learned, you cannot lay claim to that moral culture that should be the principal product of a liberal education.

K. P. R. Neville

To the Class of '47:

You have enjoyed the privileges of a university education and in the course of a few years you have become **learned** in the physical or social sciences or in the humanities. It is to be hoped, too, that on our campus you have learned the art of getting along with people, the importance of contributing to community life and the desirability of promoting a higher mental and social culture.

It is almost inevitable that on an occasion such as this one should indulge in clichés: you are on the threshold of a new era; you have unlimited opportunities for service. Trite as these phrases may sound they are nevertheless true and applicable today. Because of your training and your willingness to sacrifice personal gain in the interests of a common good, we believe that you will be of special service in the heavy task of reconstructing a better world. I wish you godspeed in it!

Leola E. Neal

LEOLA E. NEAL
Dean of Women

To: The Graduates of Arts '47:

When historians write of our days they will, I believe, chronicle the passing of an outmoded nationalistic system and the substitution of a more unified world organization. We cannot afford to live unto ourselves but must accept and discharge our responsibility for the inauguration of a new form of civilization which will preserve human rights and the dignity of mankind. This is a large order that is presented to us, but in the magnitude of the task is given a measure of the success which can be achieved.

Although the basic knowledge which you have at your disposal may seem inadequate when set against these enormous problems, other powers have been acquired during your undergraduate days. You have had an opportunity to learn the value of tolerance and the importance of an understanding of human nature. You have been encouraged to develop a trained, unprejudiced mind which will be capable of clear and truthful thinking. By the application of these attributes of a truly educated person you can succeed where previous generations have failed.

I would ask you then to regard your graduation not as a culmination but as a beginning. Hold fast to your way of life. Accept fully the responsibilities of leadership as you have accepted the privileges of college training and Western will have reason to follow your careers with interest and pride.

Good luck and God's blessing!

Duncan A. McLarty.

DUNCAN A. McLARTY

Honourary President
of Class Arts' '47

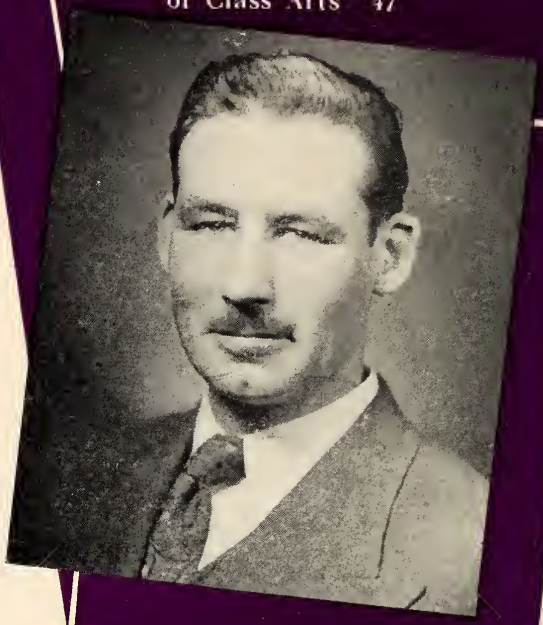

CLASS OF '47

It's Fall Fair time again at Birr, and above the shouts of the happy children resounds the intonations of Avron Fink. This budding merchant is selling popcorn to all the young boys and girls under 12. The little chap with the lollypop is young Merton Cichocki, Joe's eldest.

What a day, what a day! It looks as if most of the class of '47 is at this Fair, the biggest Birr has ever had.

The giant midway is our first attraction and who do we see but Norm Sansburn in charge of amusements, selling ribbons. The ferris wheel is stopped now, with two people swinging in the top seat. Looks like one is Russ "Romeo" Nightingale.

"Bong!" Some mighty Birrite has done it again! Gazing upward, we find that it is not the mighty muscles of Birr's first citizen, Mayor Bill "Chesty" Haight which have rung the dinger, but a golden slipper which had zoomed through the air. It appears that Ferne Wilson still is too enthusiastic in the kick-line. Ferne is with the Coulter-Brooker-Wilson trio, on tour of the larger Western Ontario fall fairs. And there's Manager Hal Willis, former Professor of 18th Century French Folk-Dancing at Strathroy Academy. He disappears into the tent to open another case of size sixes. Ferne's kicking certainly uses up a lot of shoes.

This turns our attention to the adjoining attraction, the wheel of fortune where we find Frank E. C. Bessent still trying to make up the deficit on the 1946 Oxy, with the help of the new Beechie-Wheel-of-Fortune Brake, a product of the Eightball Corporation (poolrooms in Arva, Komoka and Lucan) and invented by its president, J. A. Beechie.

Right next door we find the Reverend Alvin McIntosh droning solicitous barkings for his target-practice game. Those successful on the first try are rewarded with an illuminated pamphlet, "In the Steps of Cranmer" by Bruce Palmer, General Propagandist of the World Committee of the Canterbury Club; those who come close to hitting the target receive a tract, "The Spiritual Life of the Praying Mantis, Annotated with Photographs of the Missions in the Belgian Congo", by the Reverend Harold Colvin.

On our way to the track we meet John M. Evans, smiling as he carried off the blue ribbon for Thunder Bay scantlings, and shouting congratulations to his old pal, Alfie Mitton, who was top man in the A & P Pepper Sorting Contest in the Graham Building (named in honour of the 4th secretary of the Canadian legation at Puna). Proceeding to the grandstand to avoid the blistering sun which had been ordered by Weatherman Joe Kallio, we see great numbers of Bank of Canada notes (signed by W. Robert Beacom, former president of the Investment Dealers' Association of Canada, who states in a footnote on all bills of denominations over 99 cents, "I owe my success to three things, no wine, no women, and the practical Business Administration course at Western".) These are being rapidly thrust into the hungry mitts of Dusty "Selections" Rhodes, a fast-talking race-track entrepreneur. Peering up into the dizzy heights of the Birr Memorial Coliseum we at last locate a seat, which offers the benefice of a discarded "Birr Evening Recorder".

"Trouble Brews in St. Thomas", says the headline, and we read on to find that that poverty-stricken city in the year 1967 (19 years after Windy Dollar came back) is torn with internal strife. Cameron Casket Co's. sales have been upped 300%. It appears that a young Erastus Borbridge, a sax player, his father a local dentist of questionable talents, famed as the discoverer and only user of the **Anaesthesia Conmusica Downsa Technique**, is leading the Elmvale Street gang against the ruthless Dollar tyranny. Assisting him is athletic Duff Cunningham and young

Red Douglas, both promising football stars like their fathers. The local bugle (also owned by Dollar) is reported as saying that a Western reunion was held in the WCTU rooms after the unveiling of the tablet to George Drew, one-time Premier of Ontario, by John A. "I am the Law" McNee, Federal Minister of Justice. The former Bonnie Lindsay, wife of the author of Bogue's "Short History of Middlesex County in Relation to the Cultural Patterns of the Oneidas" (Complete and Unabridged in 5 volumes, boxed) was present, and tea was poured by Jean Campbell. Dainty bird-seed rolls were served by Jessie Freeman.

Here's a short note by our Bluevale correspondent: "George Thomson, manager of the Bluevale Creamery, gave an interesting talk last night to the Bluevale Board of Trade on the use of dactyllic decameter in the expansion of poetical expression. Mr. Thomson also pointed out that this was the first creamery in Western Ontario to employ a psychoanalyist, Professor Donald Huyck, M.A., D.Bov.Sc., who concentrates his efforts on ridding Jerseys of their inhibitions, in an attempt to produce contented cows. Refreshments were enjoyed after the meeting."

Another Item: "A. J. Barker, still sending his bills to the USC, was recently elected M.P. for 'Le Bloc Populaire' from Saint-Vincent-de-Paul. He has already threatened to fortify his town unless Ottawa gives in and takes the tax off cheese. It's rumoured that he may be next Prime Minister of Quebec, and he has the blessing of His Eminence Archbishop P. J. Whealen, of Montreal."

On the financial page we notice that "Bim MacDonald, local broker and industrial typhoon, has been elected to the Board of Directors of the Moojuice Milk Bottle Company, producers of a new type of artificial ice milk bottle which keeps the milk cool, and saves washing bottles. "Excellent for Picnics", is their slogan. All the milk is supplied by the Weldon Farms, of which D. B., Jr., is manager, operator, curator, chore-boy and milk-maid. Mr. Weldon's herd, surrounded by swarms of warble flies, beetles, bugs of all descriptions, is famous throughout the township."

"Fraser L. Thompson, local counsellor of the London Cigar Manufacturing Company, like its president P. A. Pensa, is apparently a very busy man. In a half-page advertisement, illustrated with photographs of butts in various stages of consumption the Company is trying to prove that the cigars are actually made of tobacco and not from discarded floor mats as claimed by Dr. Herbert Blades and Professor James Longfield of the Department of Research of Phoney Merchandise, recently established at the Lucan High School."

"Norma Sybil McCreery, Ph.D., Ll.D., F.R.E.S., F.R.S.C., was appointed head of the Department of Economics at Western University, the first woman professor to occupy such a post. She attributes her success to a thorough knowledge of Logan and Inman, 'A Social Approach to Economics' and R. G. D. Allen's 'Mathematics for Economists'. Her most recent accomplishment has been a lecture to the local Women's Institute. on 'A Demonstration of the Tableau Economique to show the Flow of Income Through Caradoc Township' ".

"J. W. Johnston, Ambassador Extraordinary and Minister Plenipotentiary to Eastern Bechuanaland, has returned to Ottawa for a ten-year leave of absence. Said Mr. Johnston, running his fingers through his thick, black curly hair, before a press conference attended by six dictaphones, three television transmitters and the Ottawa correspondent of the Bessent-McCormick Publications, 'I feel that our policy in the present situation is adequate'. (It seems that Mr. Johnston has found a rare African beetle which, when the left ventricle of its heart is removed, and dried in three tubs of French champagne, two tubs of aviation gasoline, six quarts of

cleaning fluid, and a pinch of salt, produces an excellent hair lotion, to be taken internally)."

Flipping over to the Sports Page, we cast a sorrowful eye over "College Sports". Graham Stevens is still trying to get enough men out to play six-man rugby for '47. And Beryl Nurse has at last had to give up her cheer leading as applause for her cartwheels had diminished to only ten minutes for each rotation. And Pansy Buchanan is attempting to get permission to enter her team in the Women's Rugby Playoffs. Local Stadium officers picked up Dan Thompson, '47 Minister of Publications, for gaining entrance to the Stadium with his '47 Athletic Card. In defense, graying Mr. Thompson pleaded that he had done it every year since graduation.

We turn over the Theatre Page and note that Jerry Campbell, veteran of twenty years' stage experience, is playing in Mary Markham's latest production, "The Celery Leaf". Mr. Campbell (who endorses Aqua Velva and is a man of distinction)enters once on the stage, crunches a fresh celery leaf, and in a burst of fiery passion says, "Nurtz", before stamping off the other side. Jerce Kitchen is business manager for the production, which we hear goes from Lobo to Komoka next week.

Joe Kallio has now sent over some clouds to hide the bright sun, and we dig ourselves out from the grandstand and push our way over toward the Achievement Building where the Looton quadruplets are on display. At the door we meet proud Papa Looton who had been given a day off from the University by the head janitor. Toodles spends most of his time selling diamond socks to the students since George has left for a nation-wide tour with his band. We ask the local constable, Bill Glover, if that is Looton's Brown Hudson parked over on the other side of the building.

"Is it in the No Parking Area?" asks Constable Glover.

"Yep", we answer.

"That's his, allright", replies Constable Bill.

Once inside we edge up to the Domestic Science booth, where we find Marg Hahn busily beating up a mixture of dried peanut shells and mayonnaise, which she whips into a luscious cake by the use of a new powder ingredient discovered after years of research by Miss Hahn. Tests have been made in sub-Arctic climates, and Gwen Carlson reports that the new mixture has never frozen as far north as Emo.

In the Poultry Building, Dick Ivey proudly displays his pair of White Leghorns who hold the egg-laying record for Middlesex, three triple yokes daily for two weeks then two twelve pound clay bricks.

And just as we turn to walk out of the building we see Mary McCormick, of McCormick-Bessent Publications. Mary has just come from the steer-roping contest and is dragging a bedraggled Shorthorn along behind.

The cars are starting to leave now, and Dave Weldon is leading his prize-winning cow home; Dick Ivey is carrying out his pair of white leghorns; Alf Mitton has his pepper-sorting diploma under his arm; and Frank Bessent tries just once more to balance Oxy's books with Beechie's Brake. We hear some squawks in the Achievement Building as Mr. and Mrs. Looton gather up their brood.

One last glance now over the fair grounds. What a wonderful day it has been, to meet again all those people of the Class of '47. Who would ever have guessed that Russ Nightingale would still have been at it, that Al Scorgie would be selling hotdogs and Bill Glover directing traffic.

Fair day is over, and we pass on, retaining always the memories of a happy day's reunion with the past, a dream of future hopes, a hope for future dreams.

ALLAN J. BARKER
JIM W. JOHNSTON

LUCILLE MARGARET ANDREW, B.A.
London, Ontario
General Arts
Intra-Mural Sports
Inter-Western Sports

MARGERY LECKIE ANDREWS, B.A.
London, Ontario
Home Economics
Home Economics Club
Gazette
Panhellenic Council
Pi Beta Phi
I.S.S.

LEO GEORGE ANNIS, B.A.
Tilbury, Ontario
General Arts
Players' Guild
Clio Club
Follies

ELMER JOHN AVERY, B.A.
Toronto, Ontario
General Arts

FRANK W. BAGNALL, B.A.
London, Ontario
General Arts

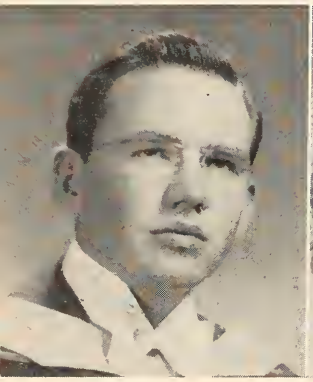

JOSEPH H. BEECHIE, B.A.
London, Ontario
General Arts
Newman Club

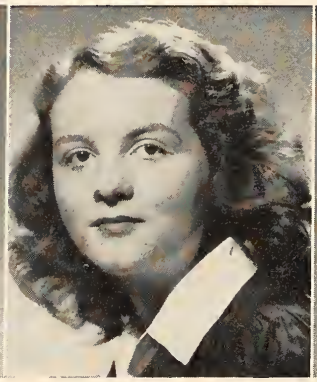

BARBARA BETHUNE, B.A.
Hamilton, Ontario
General Arts
Commerce Club
Players' Guild
Honour Science Club
Psychology Club
Intra-Mural Sports
Glee Club
Gamma Phi Beta

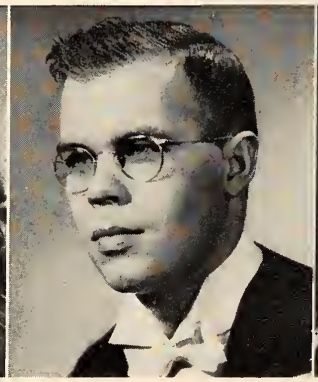

FRANK BESSENT, B.A.
London, Ontario
Honour Business Administration
Occidentalia, '46
Sunday Nine o'Clock
Alpha Kappa Psi
Year Executive
Music Club

ELSINORE LOUISE BOYCE, B.A.
London, Ontario
Honour Psychology and Philosophy
Undergraduate Women's Council
Intra-Mural Sports
Psychology Club
Canterbury Club
Occidentalia
Gazette Follies

MAXENNE BROOKER, B.A.
Leamington, Ontario
Secretarial Science
Follies
Gamma Phi Beta

MARY ELEANOR BUCHANAN, B.A.
London, Ontario
General Arts
I.S.S. President
S.A.A.
Ski Club
Gazette
Follies
Frosh Welcoming Committee
Arts Ball Committee

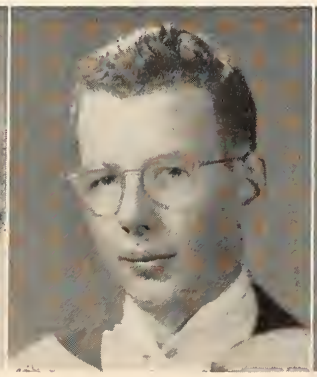

ROBERT REYCRAFT BUCHANAN, B.A.
London, Ontario
General Arts
Intra-Mural Sports
Gazette
Delta Upsilon

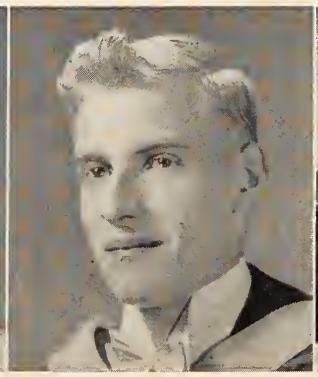

ERNEST BUCHNER, B.Sc.
London, Ontario
Honour Physics and Mathematics

BEVERLEY BURROWS, B.A.
London, Ontario
General Arts
Follies
Players' Guild

NORVAL S. BURT, B.A.
Thorndale, Ontario
General Arts

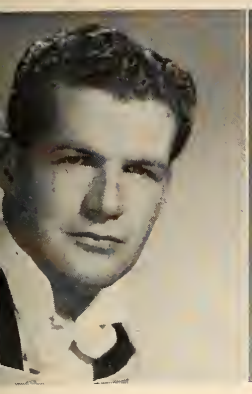

SS BALLANTYNE, B.A.
Stratford, Ontario
General Arts

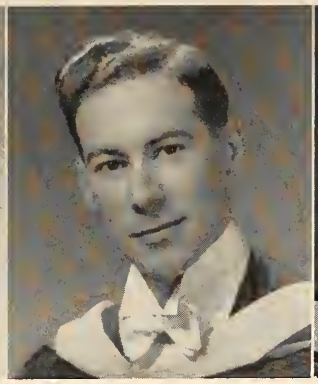

RAYMOND BANKES, B.A.
London, Ontario
General Arts

ALLAN J. BARKER, B.A.
Newton, Ontario
Honour Economics and Political Science
U.S.C.
Year Executive
Le Cercle Francais
Clio Club
Canadian Legion
Polycon Club
Canterbury Club
Alpha Kappa Psi

LENORE MARGARET BATTERS, B.A.
Windsor, Ontario
Secretarial Science
Commerce Club
Polycon Club
Occidentalia
Gamma Phi Beta

WILLIAM ROBERT BEACOM, B.A.
Watford, Ontario
Honour Business Administration
Quarterly Review of Commerce
Year Executive
Alpha Kappa Psi

LEN BROWN, Diploma
Home Economics
Hamilton, Ontario
Home Economics

RUTH MARIE BROWN, B.A.
Lloydminster, Saskatchewan
Home Economics
Home Economics Club
Journalism Club
Players' Guild
Occidentalia
Follies
Pi Beta Phi

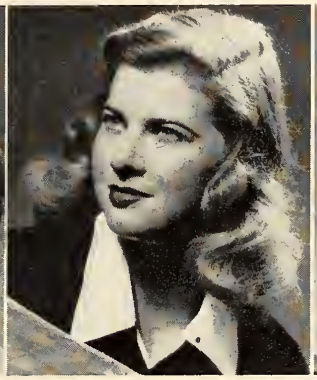

MARION BROWNE, B.A.
London, Ontario
General Arts
Year Executive
Commerce Club
Home Economics Club
I.S.S. S.A.A.
Inter-Faculty Sports
Pi Beta Phi

W. HARVEY BRYANS, B.A.
Blyth, Ontario
General Arts
Polycon Club
Intercollegiate Sports

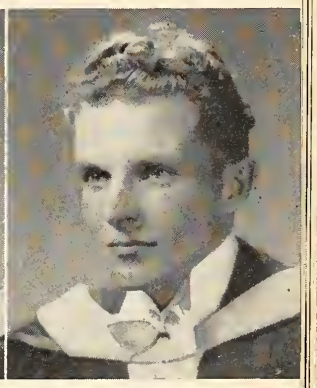

JAMES KEITH BRYANT, B.Sc.
London, Ontario
Honour Chemistry and Geology
Honour Science Club
The Outcrop
Inter-Faculty Sports
Kappa Tau Sigma

YLLIS MARY CALBECK, B.A.
Brantford, Ontario
General Arts
Players' Guild
Intra-Mural Sports
Psychology Club
Gamma Phi Beta

DOROTHY GWENDOLYN CALVERT, B.A.
Toronto, Ontario
Honour Mathematics
Honour Science Club

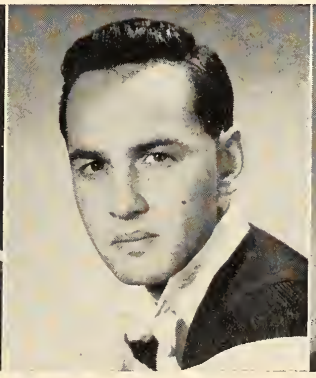

DONALD MALCOLM CAMERON, B.A.
St. Thomas, Ontario
General Arts
Year Executive
Commerce Club
Canadian Legion
Inter-Faculty Sports
Delta Upsilon

ALEXANDER KEITH CAMPBELL, B.A.
Newbury, Ontario
General Arts
I.V.C.F.
Intra-Mural Sports

GERALD ROSS CAMPBELL, B.A.
London, Ontario
General Arts
Commerce Club
Players' Guild
Disciplinarian Committee
Occidentalia
Follies
Alpha Kappa Psi

JAMES DONALD CAMPBELL, B.Sc.
London, Ontario
Honour Physics and Mathematics
Institute of Radio Engineers
Honour Science Club

MARGARET JEAN CAMPBELL B.A.
St. Thomas, Ontario
Secretarial Science
Occidentalia
Student Directory
Kappa Alpha Theta

MARGERY GWENDOLYN CARLSON, B.A.
Emo, Ontario
Honour Business Administration
Year Executive
Debating Society
I.S.S. Players' Guild
Undergraduate Women's Council
S.A.A. Occidentalia Gazette
Intra-Mural Sports
Student Handbook
Panhellenic Society
Gamma Phi Beta
Honour Society

MURRAY CHALMERS, B.A.
Waterloo, Ontario
General Arts

WILLIAM CHERRIE, B.A.
Windsor, Ontario
General Arts
Newman Club

HAROLD COLVIN,
Mount Brydges, Ontario

FRANK J. CONVERY, B.A.
Brantford, Ontario
General Arts

JAMES P. COOPER, B.A.
Guelph, Ontario
General Arts

PEGGY COULTER, B.A.
Windsor, Ontario
Secretarial Science
U.S.C.
Commerce Club
Student Court
Honour Science Club
Women's Athletic Association
S.A.A. Intra-Mural Sports
Follies Gamma Phi Beta

CECIL CRAIG, B.A.
Harrow, Ontario
General Arts

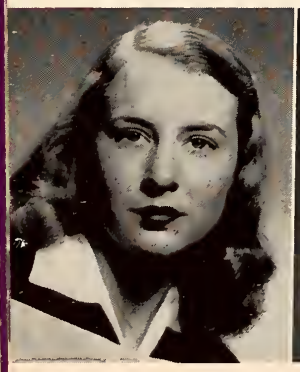

MARGARET DAY, B.A.
Ridgetown, Ontario
General Arts
Gamma Phi Beta

MARGARET FRANCES DICKSON, B.A.
London, Ontario
General Arts
S.C.M.
Intra-Mural Sports
Canterbury Club
Kappa Alpha Theta

DIANA DILLON, B.A.
London, Ontario
General Arts
S.A.A.
Canterbury Club
Intra-Mural Sports

HAROLD EASUN, B.A.
Stratford, Ontario
General Arts

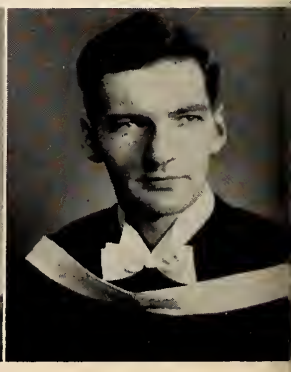

ERNEST STECKLE EATON, B.A.
King's County, Ontario
General Arts
Canadian Legion
Radio Amateurs' Club
Honour Science Club

ETHEL CHILDS, B.A.
Woodstock, Ontario
Home Economics

SUSAN KATHLEEN CHRISTOPHER, B.A.
Schumacher, Ontario
General Arts
Ski Club

JOSEPH CICHOCKI, B.A.
Hamilton, Ontario
General Arts
Mustangs

MURIEL FLORENCE CLARKE, B.A.
Blenheim, Ontario
French and German
Le Cercle Francais
Sunday Nine o'Clock
Gazette Follies
Canterbury Club
Glee Club
Gamma Phi Beta

CLIFFORD COLLINS, B.A.
London, Ontario
Honour Physics and Mathematics

ROBERT WILFRED CROWLEY, B.A.
London, Ontario
General Arts

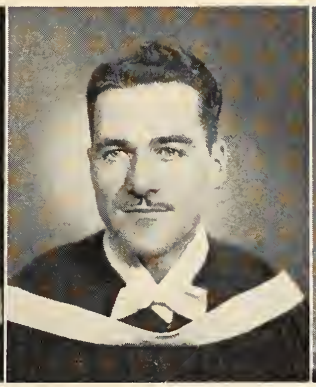

COLIN CROZIER, B.A.
London, Ontario
General Arts
Extra-Mural

WILLIAM CUNNINGHAM, B.A.
St. Thomas, Ontario
Honour Mathematics and Physics
Delta Upsilon

PAMELA CURTIS, B.A.
Aylmer, Ontario
General Arts
Gamma Phi Beta

JUNE DAY, B.A.
London, Ontario
Honour Philosophy and Psychology
Kappa Alpha Theta

RED BOYD ESTERAK, B.A.
Chatham, Ontario
athematics and Physics
Honour Science Club

JOHN MILLIKEN EVANS, B.A.
Fort William, Ontario
Honour Business Administration
Commerce Club
Ski Club
Badminton Club
Intercollegiate Sports
Intra-Mural Sports

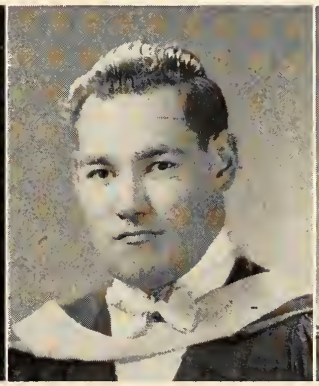

REGINALD ELDON FAIRS, B.A.
Woodstock, Ontario
General Arts
Debating Society
Canadian Legion
Intra-Mural Sports

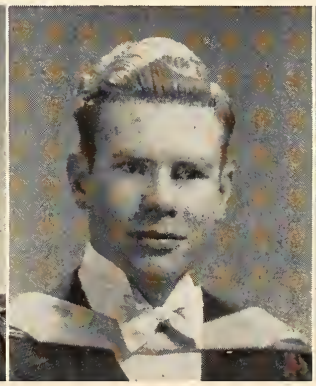

JAMES WILLIAM STALKER FARRIS, B.A.
Glencoe, Ontario
Honour Psychology and Philosophy
I.V.C.F.
Psychology Club

DOROTHY WINNIFRED FERGUSON, B.A.
Forest, Ontario
Home Economics
Home Economics Club

AVRON FINK, B.A.
London, Ontario
General Arts
Commerce Club
Players' Guild
Beta Sigma Rho

MARGARET CLAIRE FISHER, B.A.
London, Ontario
Home Economics
Home Economics Club
I.V.C.F.
Canadian Legion
Music Club
S.C.M.
Intra-Mural Sports

JESSIE IRENE FREEMAN, B.A.
St. Thomas, Ontario
Secretarial Science
Commerce Club

GORDON HERBERT FULLER, B.A.
Forest, Ontario
Honour Mathematics and Physics
Music Club
Honour Science Club

DONALD GALPIN, B.A.
London, Ontario
General Arts

MARY FREELE GRAHAM, B.A.
Windsor, Ontario
General Arts

ELLEN GRAY, B.A.
Chatham, Ontario
General Arts
Players' Guild

DOROTHY GRIEVE, B.A.
Calgary, Alberta
Secretarial Science
Commerce Club
Canterbury Club
Glee Club
Occidentalia
Kappa Alpha Theta

GWENDOLYN PATRICIA GRIEVE, B.A.
Strathroy, Ontario
Honour English Language and Literature
Year Executive
Le Cercle Francais
Hesperian Club
Panhellenic Council
Intra-Mural Sports
Occidentalia
Gamma Phi Beta

MARGARET ISABEL HAHN B.A.
London, Ontario
Home Economics
Home Economics Club
Intra-Mural Sports
Canterbury Club
Follies

RICHARD C. HODGES, B.Sc.
London, Ontario
Applied Biology
Players' Guild
S.A.A.
Colts
Intra-Mural Sports
Gazette
Rho Theta Chi

MARIE GRACE HOUSER, B.A.
Woodstock, Ontario
Secretarial Science
Commerce Club
Undergraduate Women's Council

MARCIA YVONNE HUGHES, B.A.
London, Ontario
Honour Psychology and Philosophy
S.A.A.
Psychology Club
Intra-Mural Sports
Intercollegiate Sports

DONALD W. HUYCK, B.A.
London, Ontario
Honour Psychology
Year Executive
Music Club
Mustangs
Intra-Mural Sports
Follies

BEVERLEY INGRAM, B.A.
Peterborough, Ontario
Honour Psychology and Philosoph
Players' Guild

ILLIAM GAULD, B.A.
London, Ontario
General Arts

SYLVIA GEGENBACH, B.A.
Windsor, Ontario
Honour French and German
Le Cercle Francais
Journalism Club
Intra-Mural Sports
Pi Beta Phi

WILLIAM GLOVER, B.A.
London, Ontario
General Arts
Mustangs

INA KATHLEEN GOVAN, B.A.
London, Ontario
General Arts
Women's Athletic Committee
Canterbury Club
Intra-Mural Sports
Intercollegiate Sports
Kappa Alpha Theta

JOHN ROWCLIFFE GRAHAM, B.A.
London, Ontario
General Arts

ILLIAM HAIGHT, B.Sc.
Aylmer, Ontario
Honour Biological Science

DONALD HANDFORD, B.A.
St. Thomas, Ontario
Honour Psychology and Philosophy

WILMA MARGARET HAY, B.A.
Seaforth, Ontario
Home Economics
Le Cercle Francais
Home Economics Club
Honour Science Club
Intra-Mural Sports
Occidentalia
Gamma Phi Beta

STUART KITCHENER HEPBURN, B.A.
London, Ontario
General Arts
Canadian Legion
Psychology Club

PHYLLIS HERMAN, B.A.
Clinton, Ontario
Honour French and Latin
Le Cercle Francais
Canterbury Club
Badminton Club
Intra-Mural Sports

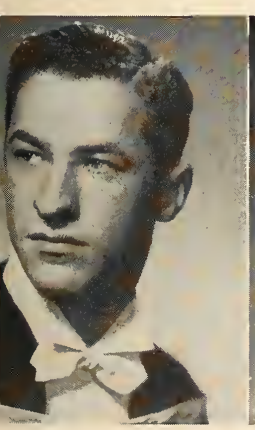

ARD MACAULEY IVEY, B.A
London, Ontario
our Business Administration
Year Executive
Commerce Club
S.A.A.
Intra-Mural Sports
Follies
Gazette
Delta Upsilon

JOYCE JEBSON, B.A.
London, Ontario
General Arts
Pi Beta Phi

HELEN JEMIMA JENKEN, B.A.
Wilton Grove, Ontario
Home Economics
Home Economics Club

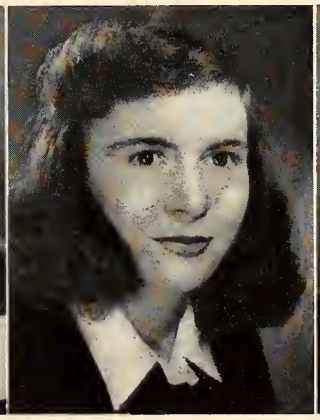

GERALDINE JOHNSON
Diploma Home Economics
Toronto, Ontario
Home Economics

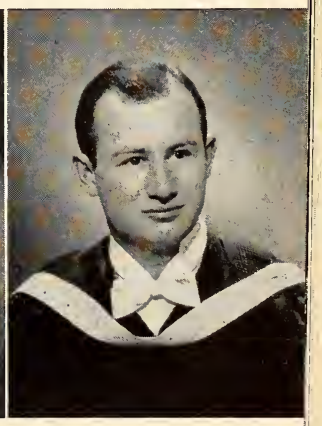

JAMES W. JOHNSTON, B.A.
Mitchell, Ontario
Honour Economics and Political Science
Commerce Club U.S.C.
Debating Society Gazette
Freshman Welcoming Committee
Polycon Club
Centralized Advertising
Arts Ball Committee
S.A.A. Alpha Kappa Psi
Honour Society

KATHERINE MARY JONES, B.A.
London, Ontario
Home Economics
Home Economics Club
Undergraduate Women's Council
Pi Beta Phi

ROBERT A. JONES, B.A.
St. Thomas, Ontario
General Arts

EDWARD F. JORDON, B.A.
Mitchell, Ontario
General Arts

BRUCE EDWARD JULIEN, B.A.
Wheatley, Ontario
General Arts
I.V.C.F.
Glee Club
Occidentalia

JOYCE KITCHEN, B.A.
Brantford, Ontario
General Arts
Follies
Kappa Alpha Theta

GWYNEDD LEWIS, B.A.
London, Ontario
Honour Psychology and Philosophy

BONNIE ELLEN LINDSAY, B.A.
St. Thomas, Ontario
Honour History
Clio Club
Sub-Prefect
Women's Athletic Association
S.A.A.
Intra-Mural Sports
Canterbury Club
Kappa Alpha Theta
Honour Society

ROBERT JAMES LOCKHART, B.A.
Chatham, Ontario
Honour Mathematics
Honour Science Club
Canterbury Club

DAVID ALEXANDER LOCKING B.A.
Fort William, Ontario
Honour History
Clio Club
Canadian Legion

ARLENE LOGAN, B.A.
London, Ontario
General Arts

MARGERY ELIZABETH MACDONALD, B.Sc.
Essex, Ontario
Honour Applied Biology
Women's Science Club
Arts Ball Committee
Honour Science Club
Freshman Welcoming Committee
Intra-Mural Sports
S.A.A.
Occidentalia
Gamma Phi Beta
Honour Society

JAMES FREDERIC MACDONALD, B.A.
Montreal, Quebec
Honour Business Administration
Commerce Club
Delta Upsilon

MARJORIE GRACE MACDONALD, B.A.
St. Thomas, Ontario
Honour French and German
Le Cercle Francais
Music Club
Intra-Mural Sports
Kappa Alpha Theta

JOSEPH HAROLD MACKAY, B.A.
Fort William, Ontario
Le Cercle Francais
I.V.C.F.
Canadian Legion
Psychology Club

HELEN MACKENZIE, B.A.
Hamilton, Ontario
General Arts
Gamma Phi Beta

S. A. KNIGHT, B.A.
London, Ontario
General Arts

ARTHUR F. KNOWLES, B.A.
London, Ontario
General Arts

FREDERICK MORRIS KOCH, B.A.
London, Ontario
Honour Psychology
Psychology Club

ARTHUR LAMPKOVITZ, B.A.
Windsor, Ontario
General Arts
Intra-Mural Sports
Beta Sigma Rho

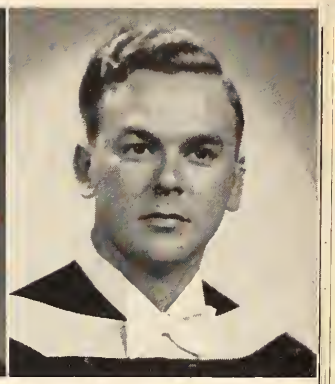

ROY GARFIELD LANCASTER, B.A.
Windsor, Ontario
General Arts
Intra-Mural Sports

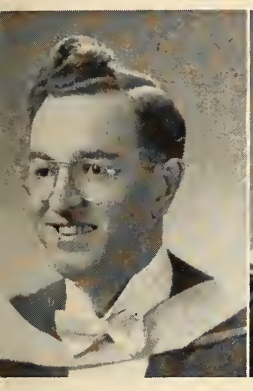

BERT STANLEY LONG, B.A.
Walkerton, Ontario
General Arts

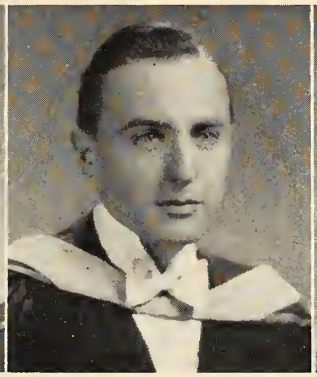

JAMES LONGFIELD, B.A.
Mount Brydges, Ontario
Honour Physics and Chemistry

MARTHA LOWNDES, B.A.
Wiarton, Ontario
Honour French and Latin

ANNIE MURIEL LUCAS, B.A.
Atwood, Ontario
Secretarial Science
Le Cercle Francais
Commerce Club

THOMAS GEORGE LUTTON, B.A.
London, Ontario
Honour Business Administration
Prefect Year Executive
Commerce Club
I.S.S. S.A.A.
Students' Court
Intra-Mural Sports
Canterbury Club Follies
Alpha Kappa Psi
Honour Society

N JEAN MacLEAN, B.Sc.
Leamington, Ontario
Honour Zoology
Honour Science Club
Kappa Alpha Theta

JESSIE MARION SUSAN McCRACKEN, B.Sc.
Sarnia, Ontario
Honour Botany
I.V.C.F.
Women's Honour Science Club

NORMA SYBIL McCREERY, B.A.
Essex, Ontario
Honour Economics and Political Science
Undergraduate Women's Council
Polycon Club
Gamma Phi Beta

LILLIAN FRANCES McDOUGAL, B.A.
London, Ontario
Secretarial Science
Commerce Club
Glee Club

JOHN D. McGUGAN, B.A.
Muirkirk, Ontario
Honour Business Administration and Secretarial Science
Commerce Club
Occidentalia

ROBERT McLAREN, B.A.
London, Ontario
General Arts

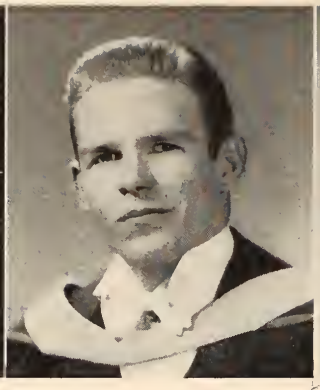

GORDON DOUGLAS McLEAN, B.A.
St. Thomas, Ontario
General Arts
Commerce Club
Intercollegiate Sports
Delta Upslion

JEAN ALLAN McNICHOL, B.A.
Rodney, Ontario
Honour French and German
Le Cercle Francais

MERLE McPHERSON, B.Sc.
London, Ontario
Honour Chemistry

EVELYN McPUROFF, B.A.
Windsor, Ontario
General Arts
Socialism Club
Players' Guild
Gazette

DONALD BRUCE MUNRO, B.A.
Tara, Ontario
General Arts

RUSSELL NIGHTINGALE, B.A.
London, Ontario
General Arts

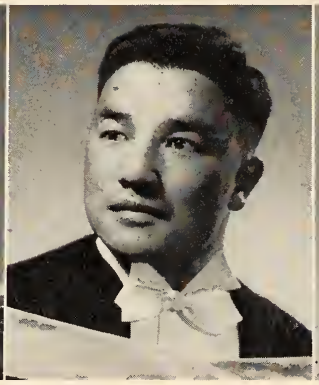

TOMITARO NISHIO, B.A.
Montreal, Quebec
Honour Business Administration
Commerce Club
Canadian Legion
Intra-Mural Sports

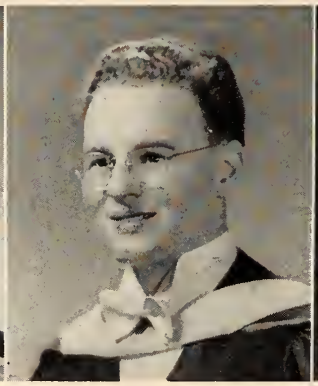

WILLIAM JAMES O'BRIEN, B.A.
London, Ontario
Honour Business Administration

BRUCE J. PALMER, B.A.
Toronto, Ontario
General Arts

NANCY CATHERINE PURDOM B.A.
London, Ontario
Secretarial Science
Commerce Club
Ski Club
Pi Beta Phi

NORMA RAFUSE, B.A.
London, Ontario
General Arts
Gamma Phi Beta

JUNE RALPH, B.A.
London, Ontario
General Arts
Intra-Mural Sports
Intercollegiate Sports
Women's Athletic Association
Ski Club

ALLISON REID, Diploma Home Economics
Toronto, Ontario
Home Economics

RONALD B. RHODES, B.A.
London, Ontario
General Arts
Alpha Kappa Psi

JORIE MAPLETOFT, B.A.
London, Ontario
General Arts

FRANCES HELEN MARK, B.A.
London, Ontario
Honour Psychology
I.S.S.
Music Club
Undergraduate Women's Council
Badminton Club
Psychology Club
Ski Club
Follies

MARY MARKHAM, B.A.
London, Ontario
Honour English
Players' Guild

GLENN MELLISH, B.A.
London, Ontario
Honour Business Administration

ALFRED MITTON, B.A.
London, Ontario
Honour Business Administration

ROBERT HARDING PATTISON, B.A.
hallow Lake, Ontario
General Arts
Intra-Mural Sports

PHILIP PENSA, B.A.
London, Ontario
Honour Economics and Political Science
Commerce Club
Polycon Club
Newman Club
S.A.A.
Intra-Mural Sports
Alpha Kappa Psi

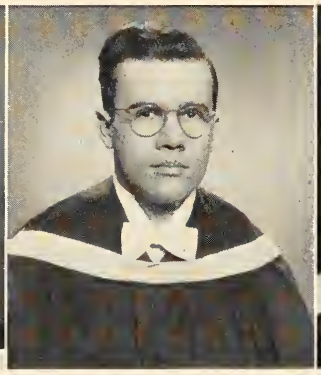

JAMES CARLTON PIERCE, B.A.
Longwood, Ontario
General Arts
Canadian Legion

WILLIAM GEORGE PIERCE, B.Sc.
Toronto, Ontario
Honour Applied Biology
Honour Science Club
Intra-Mural Sports
Kappa Tau Sigma

JACKSON GEORGE POLLOCK, B.A.
Toronto, Ontario
General Arts
Intra-Mural Sports
Occidentalia
Gazette
Camera Club

FRANK ROFF, B.A.
Wichita, Kansas
General Arts

JOHN WILLOUGHBY ROUSOM, B.Sc.
London, Ontario
Honour Zoology
Honour Science Club
Kappa Tau Sigma

NORMAN WILLIAM SANSBURN, B.A.
Windsor, Ontario
General Arts
Camera Club
Occidentalia

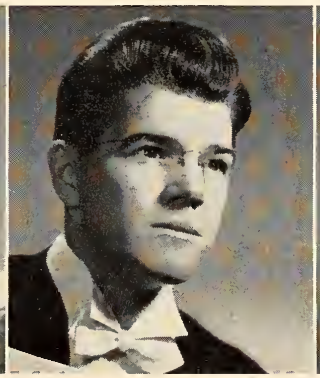

ALLISTER SCORGIE, B.A.
Windsor, Ontario
Honour Business Administration
Commerce Club
Intra-Mural Sports
Intercollegiate Sports
Alpha Kappa Psi

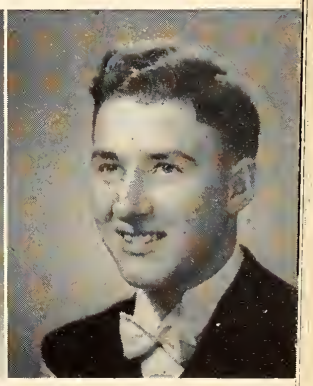

WILLIAM ARTHUR SHANTZ B.A.
Kitchener, Ontario
Honour History

H. W. DOUGLAS SIMPSON, B.A.
London, Ontario
General Arts
Outcrop

JEAN CLARICE SLOAN, B.A.
West Lorne, Ontario
Secretarial Science
Le Cercle Francais
Sunday Nine o'Clock
Canterbury Club
Kappa Alpha Theta

ADELINE BEATRICE SMILLIE B.A.
Niagara Falls, Ontario
Home Economics
Home Economics Club
Honour Science Club
Women's Athletic Association
Ski Club
Intercollegiate Sports
Intra-Mural Sports
Kappa Alpha Theta

CHARLES SMITH, B.A.
London, Ontario
General Arts
Ski Club

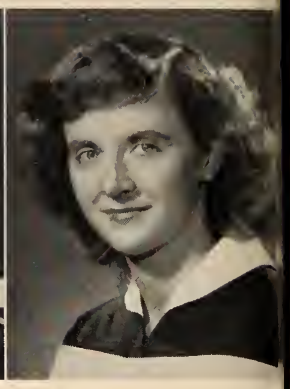

MARIAN SMITH, B.A.
Chatham, Ontario
General Arts

MARJORIE STEWART, B.A.
Chatham, Ontario
Secretarial Science

SAMUEL STEWART, B.A.
London, Ontario
General Arts

DONALD STOTHERS, B.A.
London, Ontario
General Arts

ELOISE JULIET TAMBLYN, B.A.
London, Ontario
Home Economics
Year Executive
Home Economics Club
S.A.A.
Intra-Mural Sports
Follies
Gamma Phi Beta

WERNER H. TEICHERT, B.Sc
London, Ontario
Honour Physics and Mathematic
Institute of Radio Engineers
Honour Science Club
Intercollegiate Sports
Intra-Mural Sports
Kappa Tau Sigma

R. J. THOMPSON, B.A.
Kincardine, Ontario
General Arts

WINIFRED GRACE TOTEN, B.A.
London, Ontario
General Arts
Honour Science Club
Undergraduate Women's Council
Canterbury Club
Intra-Mural Sports

GRACE ANNETTA WARNER B.A.
Alvinston, Ontario
General Arts
Music Club
Badminton
Follies
Gamma Phi Beta

PATRICIA WEBSTER, B.A.
Hamilton, Ontario
General Arts
Gamma Phi Beta

RUTH HELENE WEINSTEIN B.A.
London, Ontario
General Arts
Le Cercle Francais

OLINE LOUISE SPENCER, B.A.
London, Ontario
Home Economics
Home Economics Club
Intra-Mural Sports
Follies
Kappa Alpha Theta

JOSEPHINE ROSS SPENCER B.Sc.
London, Ontario
Honour Zoology
Honour Science Club
Undergraduate Women's Council
Intra-Mural Sports
Intercollegiate Sports
Kappa Alpha Theta

EFFIE STANLEY, B.A.
London, Ontario
Honour English and French
Kappa Alpha Theta

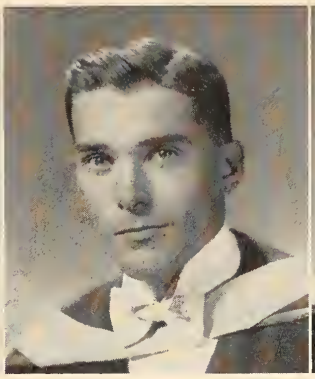

FRANCIS GRAHAM STEVENS B.A.
Windsor, Ontario
Honour History
Clio Club
Polycon Club
Intercollegiate Sports
Intra-Mural Sports

ROBERT CHRISTOPHER STEVENS
Erieau, Ontario
Honour History
Clio Club
Canadian Legion

DERICK TERNOSKY, B.A.
Windsor, Ontario
General Arts

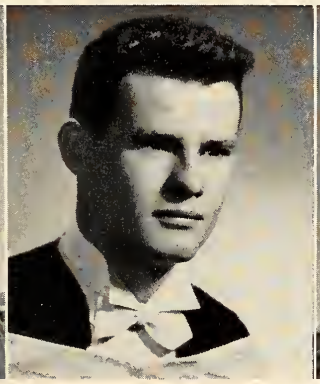

DANIEL AINLEY THOMPSON, B.A.
London, Ontario
Honour Business Administration
U.S.C.
Commerce Club
Polycon Club
Freshman Welcoming Committee
Quarterly Review of Commerce
Interfraternity Council
S.A.A. Ski Club
Intercollegiate Sports
Occidentalia
Alpha Kappa Psi

FRASER LASCELLES THOMPSON, B.A.
Guelph, Ontario
Honour Economics and Political Science
Polycon Club
Canadian Legion
Players' Guild
Glee Club
Interfaculty Sports
Alpha Kappa Psi

GEORGE HENRY THOMPSON B.A.
Bluevale, Ontario
Honour English
Hesperian Club

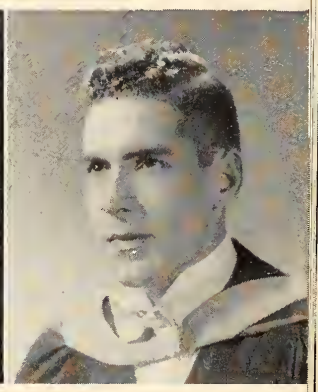

ROBERT D. THOMPSON, B.A.
London, Ontario
General Arts

ID BLACK WELDON, B.A.
London, Ontario
nour Business Administration
Commerce Club
Canadian Legion
S.A.A.
Intra-Mural Sports
Gazette
Follies
Delta Upsilon

PATRICIA WESTLAND, B.A.
St. Catharines, Ontario
General Arts
Pi Beta Phi

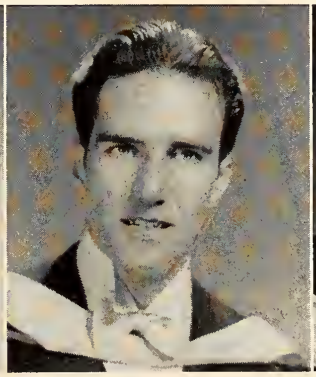

HAROLD L. WILLIS, B.A.
London, Ontario
Honour English and French
Le Cercle Francais
Hesperian Club
Canadian Legion
Intercollegiate Sports
Intra-Mural Sports
Ski Club

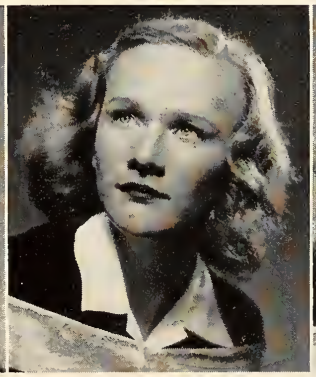

FERNE WILSON, B.A.
Sarnia, Ontario
General Arts
Follies
Gamma Phi Beta

ALICE MARY WILSON, B.A.
London, Ontario
Home Economics
Home Economics Club

ROY A. YOUNG, B.Sc.
London, Ontario
Honour Chemistry
Chemical Institute of Canada

MURRAY BRYANT, B.Sc.
Toronto, Ontario

JORMA KALLIOKOSKI, B.Sc.
Timmins, Ontario
Honour Geology
The Outcrop
Disciplinarian Committee
Intra-Mural Sports
Kappa Tau Sigma

STANLEY A. PATE, B.Sc.
London, Ontario
Honour Botany
Intra-Mural Sports
Intercollegiate Sports
Gazette

WILLIAM SIMS, B.Sc.
Hampstead, P.Q.

CHARLES M. CARMICHAEL
M.Sc.
Ilderton, Ontario
Physics

RALPH SPENCE DEVEREUX
M.A.
Ridgetown, Ontario
Psychology

JOHN HARRINGTON, M.A.
London, Ontario
Economics and Political Science
I.O.D.E. Overseas Scholarship

Master's Degrees

B. GERTRUDE BERGEY, B.A.
London, Ontario
General Arts

RUBY K. CARTON, B.A.
Rockwood, Ontario
General Arts

CHARLES M. CREWE, B.A.
General Arts

R. GORDON HAZELWOOD, B.A.
Walton, Ontario
General Arts

DORIS HOLMES, B.A.
General Arts

Extra-Mural Grads '47

Extra-Mural Grads '47

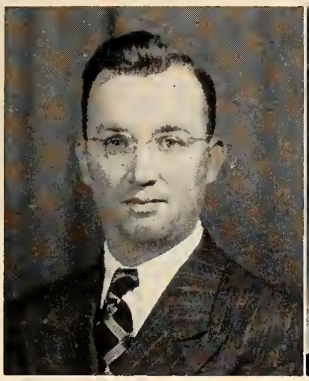

WILLIAM JAMES MacDONALD
B.A.
St. Catharines, Ontario
General Arts

LEONORA E. MacRAE, B.A.
London, Ontario
General Arts

LAURA M. SNELL, B.A.

MELVIN J. SNIDER, B.A.
Goderich, Ontario

Alma College

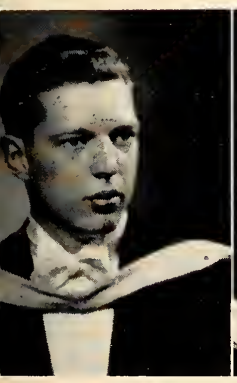

. SUMMERS, B.A.

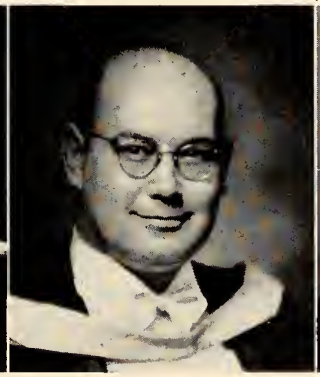

FRED H. WALTERS, B.A.

YOSHI MARGARET KURITA
Home Economics Diploma
Toronto, Ontario
Home Economics

JEAN CAMPBELL TAYLOR
Home Economics Diploma
Niagara Falls, Ontario
Home Economics
Student Council
Alma Athletics Association
House Captain

BARBARA RUTH TOWLE
Home Economics Diploma
Woodstock, Ontario
Home Economics

Graduates Whose Photos Were Not Available

WM. KENNETH M. ARMSTRONG, B.A.

JAMES BORBRIDGE

DUNCAN CAMERON, B.Sc.

FRANCIS JOHN CLUTE, B.A.

MARY EVELYN COLES, B.A.

JEANNE E. de JAUSSERAND
B.A.

EDWIN N. FULLERTON, B.A.

WILFRED ALLAN FRENCH
B.A.

LAWRENCE WILLIAM GIRARD, B.A.

JOHN NICHOL GIVEN, B.A.

KENNETH HARRIS

GORDON KIDD, B.A.

EUNICE ANNA KIMMERLY
B.A.

JOHN ALAN McCALLUM, B.A.

CLAYTON McCURDY

HELEN L. MacGREGOR, B.A

ALVIN McINTOSH

ARCHIE D. McLACHLAN

MARIE McLEAN, B.A.

IAN MacLAREN, B.Sc.

JOHN W. METLER, B.A.

MARGARET MIDDLEMISS

RUTH QUINN, B.Sc.

CHARLES D. RICHARDSON
B.Sc.

HENRY RUSTON

MYRA SARTOR

MAURICE SEIGEL, B.Sc.

WILLIAM K. SHEA, B.A.

ANNE SOMERVILLE

DUNCAN STEWART

WILFRID STONE

GLADYS SUMMERS

ARTHUR JAMES SWEENEY
B.A.

J. CLAYTON TURNER

NETTIE WILSON

In Memoriam

ROBERT JAMES ROBINSON

THE DEATH OF "ROBBIE" ROBINSON on November 1st, 1946 was deeply felt at the University—both in student and Faculty circles.

Robbie was registered in Junior Group 2 University College intending to continue in Business Administration. His interests outside of school included photography, horticulture and reading; local United Church young people's organizations knew and respected him. During the war he spent 35 months overseas, most of it in Italy.

The Occidentalia, representing the University, fondly salutes the memory of Robbie Robinson.

TOM LUTTON

BONNIE LINDSAY

JIM JOHNSON

GWEN CARLSON

BETH MACDONALD

The Honour Society 1947

"Admission to the Honour Society shall be reserved to students in the second term of their final year who, maintaining a satisfactory academic standing during their entire undergraduate course, have rendered valuable service to the University in non-athletic extra-curricular activities, namely, the major offices of student government, university publications, debating, dramatics and music, and to such other students as may by unanimous decree of a special committee appointed for this specific purpose be recommended for the honour."

"Physicians, of all men, are most happy; whatever good success they have, the world proclaimeth; and whatever faults they commit the earth covereth." — Quarles.

MD

MEDS '47

To The Graduates In Medicine 1947:

THE PRIVILEGE HAS BEEN given to you to live and work in close association with a group of teachers who have given their lives to education and the advancement of knowledge. During that time your University education has made it possible for you to obtain a training which will fit you for the practise of your profession. It has, too, developed within you a faculty of perception, an independence of thought, a basis of judgment, a sense of balance, and above all a philosophy of life. It is this latter factor which is the University's most valuable contribution to your future.

G. E. HALL,

Dean of Medicine.

Greetings and The Best of Good Wishes To Meds '47:

THIS CLASS APPROACHING GRADUATION calls to mind a ship with sails set, loaded with hardy pioneers, nearing its destination. Preparations and plans were required in advance. The voyage has been lengthy, but presumably tedious to no one for it has teemed with new experiences and fresh glimpses of the world about us. The storms and dangers have been few, and easily weathered. Most of the sailing has been so smooth that some have become carefree voyagers. Now your ship nears its anchorage, and you who are on board prepare to disembark, each to follow an individual plan.

The early settlers achieved wonders by constant personal endeavour, establishing happy homes in difficult circumstances, and later developing the community spirit and life. These, our hardy forebears, thrived because of their imagination, initiative, zeal, perseverence, adaptability, industry and faith.

Your success in medicine rests on the same basic qualities. It is manifested by faithful service to mankind. It can never be measured in terms of dollars and cents. Medicine must not become a business, it must remain a noble calling. Its followers have unrivalled privileges and opportunities, but grave responsibilities must be accepted too. The torch has been thrown to you. May it light in each a glorious blaze for your Alma Mater and your incomparable profession.

Your teachers and friends can only stand on the side lines and watch how you play the greatest game of all, the game of life. We look for great things—immeasurable aid to the suffering, fundamental contributions to knowledge, advancement of some to posts of honour. Above all else we wish you lives that are full, useful, busy, true and happy. We are vitally interested in your highest success. "To thine own self be true, thou cans't not then be false to any man". May the Golden Rule ever guide you in your relationships to your fellow-men, in matters small or large.

To each, Godspeed and the best of success.

DR. A. J. GRACE,

Honourary Class President.

Class History of Meds '47

The career of Meds '47, nee '48, began on September 25, 1942, in Convocation Hall. President Fox and Dean Neville performed the delivery of forty-nine embryo Meds. Dean Campbell shook our hands warmly, but mournfully added, "God, what is to become of you all?"

We soon got into the swing of things, quickly learning the words to "Glorious", "Cats on the Roof Tops" and "Brown". Jack Warne, in his flashy lieutenant's uniform, was elected our First Year president.

In the bewildering pre-med year, academically we had our ups and downs. Our Christmas vacation was cut down to one week, with classes scheduled for New Year's day. However, we soon solved that by switching lectures, a practice for which we have since gained renown.

We began our military career in the COTC with lectures (of the same odour) from Gas Corporal Cardwell. The highlight of the camp that year was Harris and Barber chasing Captain Talman in his pyjamas.

The second stage, our period of puberty, was marked by the usual growing pains. However, we were not long in learning the facts of life from Dr. Madge. In Anatomy, we were somewhat overwhelmed at first, but gradually became expert in the subject.

Romance was not absent. Skelton took Jeannie to the altar and Carol and Bob began in earnest.

Under the guidance of our Third Year president, John Sullivan, we passed perilously from the straits of the Grim Reaper into the narrows of the Smiling Executioner. Burdge and Hackie became married folks, and it was apparent that Vern and Gus would soon do it too.

The stage of full maturity in Fourth Year was crammed full of lectures and clinics. This was our year to run the Meds page. Lil Fuller's cartoons were a highlight of that year's Gazette.

Class president Lefty Harris became USC president and Al Woolever became president of the Hippocratic society.

Gus and Vern did it and so did Fern and Lefty Harris, and Carol and Bob Buck.

In 1946, untimely death deprived our class of two of its finest and best liked members, Campbell Grant and Eldon Meredith.

We came back in our Senior Year realizing that we didn't know it all yet. This year saw the revival of the good old Merrymaker sessions. The challenge of "Showboat" was met by the whole school and our class contributed a good share.

On June 11, 1947, we received our medical degrees and became alumni. Under our Graduating Class president, Al Schilling, we'll strive to keep the class closely knit so that we'll return in 1952 not as strangers, but as close friends as we were during our undergraduate days.

A. S.

JOHN R. BARBER, M.D.
Stratford, Ontario
Alpha Omega Alpha
Hippocratic Council
Interfaculty Sports
Badminton, Huron College
Alpha Kappa Kappa

NEIL BOYD, M.D.
Listowel, Ontario

CAROL K. BUCK, M.D.
London, Ontario
Alpha Omega Alpha
Meds Honour Society
Class Executive
Medical Journal
Gazette
C.A.M.S.I.
Cancer Education Committee
Kappa Alpha Theta

ROBERT BUCK, M.D.
London, Ontario
Alpha Omega Alpha
Class Executive
Medical Journal
Occidentalia
Gazette
Interfaculty Sports

HENRY CARDWELL, M.D
Camlachie, Ontario
Medical Journal
Occidentalia
Gazette

GRANT CROZIER, M.D.
St. Thomas, Ontario
Class Executive
Gazette
Interfaculty Sports
Alpha Kappa Kappa

ARTHUR EGIER, M.D.
Blenheim, Ontario
Interfaculty Sports
Beta Sigma Rho

LILLIAN FULLER, M.D.
Stratford, Ontario
Class Executive
Medette President
Gazette
Occidentalia
I.V.C.F.

BURDGE GREEN, M.D.
Delaware, Ontario
Interfaculty Sports

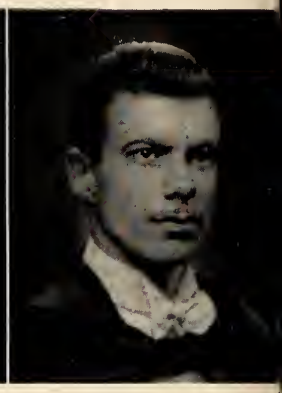

LEBERT HARRIS, M.D.
London, Ontario
Meds Honour Society
U.S.C.
Class Executive
Cancer Education Committee
Interfaculty Sports
Beta Sigma Rho

HAROLD PICKARD, M.D.
Huntsville, Ontario
Class Executive
Interfaculty Sports

PETER PURDIE, M.D.
Hamilton, Ontario
Medical Journal
Intercollegiate Sports
Interfaculty Sports
Alpha Kappa Kappa

EARL QUERENGESSER, M.D.
Kitchener, Ontario
Class Executive
Interfaculty Sports

FRANKLIN ROBINSON, M.D.
St. Marys, Ontario
Class Executive
Mustangs
Interfaculty Sports
Alpha Kappa Kappa

ALBERT SCHILLING, M.D.
New Rochelle, N.Y.
Gazette
Medical Journal
Interfaculty Sports
Beta Sigma Rho

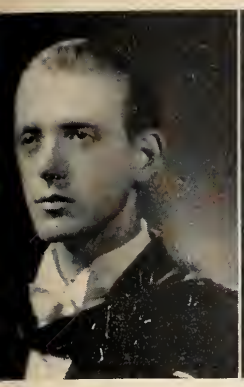

NOLD CARTER, M.D.
Dunnville, Ontario
Intercollegiate Sports
Interfaculty Sports
Alpha Kappa Kappa

WILLIAM COOK, M.D.
St. Thomas, Ontario

MELVIN CORRIN, M.D.
Brantford, Ontario
Interfaculty Sports

ALFRED CRABBE, M.D.
Mill Grove, Ontario
Interfaculty Sports

GLEN CRAWFORD, M.D.
Sarnia, Ontario
U.S.C.
Class Executive
Supply Store
Gazette
Follies
Intercollegiate Sports
Athletics Association
Interfaculty Sports
Delta Upsilon

ED KENNEDY, M.D.
London, Ontario
Alpha Kappa Kappa

PAUL KEPKAY, M.D.
London, Ontario
Alpha Omega Alpha
Gazette
Interfaculty Sports
Alpha Kappa Kappa

VERNON MESSER, M.D.
London, Ontario
Interfaculty Sports

MARY MURPHY, M.D.
Vancouver, B.C.
Alpha Omega Alpha
Class Executive
Medettes Executive

ROSS K. ORR, M.D.
St. Catharines, Ontario
Interfaculty Sports
Psychology Club

OYD SKELTON, M.D.
London, Ontario
Class Executive
I.S.S.
Glee Club
Intercollegiate Sports
Interfaculty Sports

PAUL SLATER, M.D.
London, Ontario
Interfaculty Sports
Delta Upsilon

DWIGHT SMITH, M.D.
London, Ontario
Class Executive
Gazette
Meds Sports Representative
Intercollegiate Sports
Interfaculty Sports
Alpha Kappa Kappa

TOM SPEIDEL, M.D.
Leamington, Ontario
Follies
Merry Makers
CAMSI
Hippocratic Council
Intercollegiate Sports
Interfaculty Sports
Delta Upsilon

JOHN SULLIVAN, M.D.
London, Ontario
CAMSI
Class Executive
Follies
Gazette
Mustangs
Interfaculty Sports
Alpha Kappa Kappa

RICHARD TRELEAVEN, M.D.
Hamilton, Ontario
Interfaculty Sports
Delta Upsilon

J. WARNE, M.D.
Vancouver, B.C.
Class Executive
Interfaculty Sports

ELMER F. WAHBY, M.D.
Leamington, Ontario
Newman Club
Delta Upsilon

C. C. ALLEN WOOLEVER, M.D.
Wallaceburg, Ontario
Meds Honour Society
Hippocratic Society
U.S.C. C.A.M.S.I.
N.F.C.U.S
Medical Journal
Class Executive
I.S.S. Gazette
Cancer Education Committee
Intercollegiate Sports
Interfaculty Sports
Delta Upsilon

C. C. ALLEN WOOLEVER, M.D.

CAROL K. BUCK, M.D.

LEBERT HARRIS, M.D.

Meds Honour Society

THE PURPOSE OF THE Meds Honour Society is to express tangible appreciation to the graduating Medical students for their contributions to the school, and in many cases to acknowledge commendable work that may otherwise have gone without special recognition.

The preliminary selection of members of the Honour Society is made by the Hippocratic Council; the final choice resting with the President of the Council, the Dean of the Faculty of Medicine, and the Alumni Director. Not more than twenty per cent. of the graduating class may be chosen for the honour. Eligibility depends upon satisfactory academic standing combined with outstanding participation in various extra-curricular activities of the University as a whole, or the Medical School in particular. Athletic achievement is not considered, since other forms of recognition are provided for it.

The badge of membership in the Honour Society consists of a gold ring, engraved with the Medical School crest. These will, in future, be presented at the annual Hippocratic Banquet.

J. S. LOTT
President, Beta Chapter
Alpha Omega Alpha

JOHN R. BARBER

PAUL H. KEPKAY

DR. RAMSAY
Counsellor, Alpha Omega Alpha

MARY A. MURPHY

CAROL K. BUCK

ROBERT C. BUCK

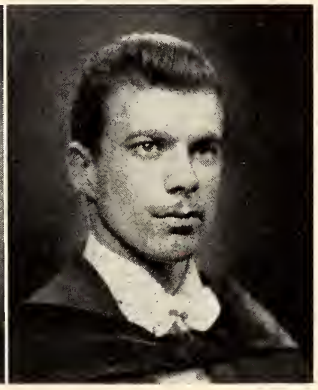

LEBERT HARRIS

Alpha Omega Alpha

ALPHA OMEGA ALPHA is a non-secret College Medical Honour Society, membership to which is based intirely upon scholarship, assuming reasonable moral standards. It was originally established at the College of Medicine of the University of Illinois, on August 25th, 1902; and is the only order of its kind on this continent. Its definite mission is to encourage personal honesty and the spirit of Medical research. Its members include distinguished physicians of both sexes and it bars no race, colour or creed. To it are elected undergraduates who show promise of becoming leaders in the field of Medicine. The local chapter, Beta of Ontario, was inaugurated in February, 1942. Since that date approximately 58 student and Faculty members have been appointed.

Faculty Members

DR. GEORGE A. RAMSAY; DR. E. M. WATSON; DR. F. J. H. CAMPBELL; DR. FRANK S. KENNEDY; DR. R. A. Y. JOHNSTON; DR. R. A. WAUD; DR. E. P. JOHNS (died March 31st, 1944); DR. E. A. BARTRAM; DR. ANGUS D. MCLACHLIN; DR. IVAN H. SMITH; DR. JOHN H. FISHER; DR. MURRAY C. MORRISON; DR. A. J. GRACE.

Undergraduate Members

JOHN R. BARBER; PAUL H. KEPKAY; MARY A. MURPHY; CAROL K. BUCK; ROBERT C. BUCK; LEBERT HARRIS; CAMERON WALLACE; WILLIAM WALSH; JAMES MACHAN; BRIT SANDERS; JOHN COLES; PETER RECHNITZER; ALLAN RAMSAY.

In Memoriam

Eldon LeRoy Meredith

Eldon Meredith, of Meds '47, died on August 24th, 1946. His death was felt keenly by class-mates and Faculty-members alike; and marked an untimely end to an undoubtedly promising career.

The entire student body and Faculty join Occidentalia in paying tribute to the late Eldon Meredith—respected as student and man.

MAD MELLOW MUSIC MAKES MERRYMAKERS MEMORABLE

Med errymakers sho d all the coal in, chugged up the Thames ored the at to and Theatre, presenting a fi School his

Med's Show Great Success

There is a nurse in your future.
—Anon.

THE CANADIAN NURSE

PUBLIC HEALTH

To The Class of 1947:

You, the graduates of 1947 are the twenty-sixth class of nurses to graduate from the University of Western Ontario. During the intervening years we have watched the University School of Nursing develop from a very small school with half a dozen or less annual graduates to one of the more important training centres for graduate nurses in the Dominion of Canada. During this period the demand for and the scope of specialized training for nurses has exceeded the capacity of the University to supply.

Today many diversified nursing specialities offer attractive inducements to qualified candidates thus providing an additional stimulus to the nursing profession to seek post-graduate instruction. This brings an added responsibility to the individual graduate inasmuch as the reputation of the school is judged by the efficiency of the graduate body in their respective spheres of activity.

It is our hope that the work which you choose to do subsequent to graduation may bring personal happiness and satisfaction and reflect credit upon yourself and the institutions which have contributed toward your education.

A. J. SLACK, M.D.,
Dean, Faculty of Public Health

MARY MacILVEEN
Acting Chief
Division of Public Health Nursing

MARGARET B. BALLARD
Acting Chief
Hospital and School of Nursing Administration

School of Nursing, Administration Staff

1947 Executive Graduating Class, School of Nursing

Front Row (left to right): K. Lyne, *Secretary;* J. MacKenzie, *President;* V. Brown, *Treasurer.*

Back Row: I. Stevenson, D. Grant, B. Bowles, C. Read, D. Coke, B. MacQueen.

ELIZABETH BERRYHILL
C.P.H.N.
London, Ontario

RUTH ISOBEL BLACK, B.Sc.N.
Port Elgin, Ontario
Intra-Mural Sports
Pi Beta Phi

BETTY D. BLAKELOCK, C.I.N.
Oakville, Ontario

MARGARET EDITH GWENDALYN BLANDFORD, B.Sc.N.
London, Ontario
Honour Science Club
B.Sc.N. Club
Gazette
Pi Beta Phi

BARRY ANNE BOWLES
C.P.H.N.
London, Ontario
Occidentalia

DOROTHY SELENA COKE
B.Sc.N., C.P.H.N.
Alvinston, Ontario
Social Convenor
Honour Science Club
Intra-Mural Basketball
Kappa Alpha Theta

ELEANORE CRAWFORD
B.Sc.N.
Strathroy, Ontario

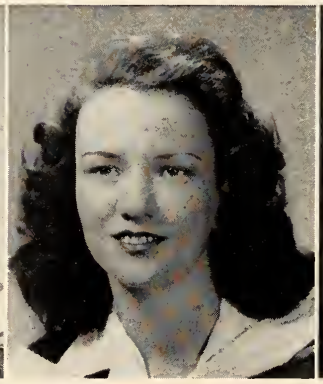

MURIEL GRACE CUMBERLAND, B.Sc.N.
Young, Saskatchewan
Intra-Mural Sports
Kappa Alpha Theta

FAY JEAN DICKIE, C.P.H.N.
Windsor, Ontario

GLADYS MARGARET DOI
C.P.H.N.
Oyen, Alberta

BERNICE HALEY, B.Sc.N.
Springford, Ontario

MARY MARGARET HENDERSON, C.I.N.
Galt, Ontario

ISABEL HUSHER B.Sc.N.
London, Ontario
Honour Science Club
Gazette
Follies
Pi Beta Phi

DOROTHY MELROSE KNIGHT, C.P.H.N.
London, Ontario

KATHLEEN LYNE, C.P.H.
Dundas, Ontario

AN BROWN, B.Sc.N.
Brantford, Ontario

VELMA ELIZABETH BROWN
C.I.N.
Elrose, Saskatchewan
Treasurer — Ex. '47

MARY ELIZABETH
CAMPBELL, B.Sc.N.
Tilbury, Ontario
Newman Club

MARGARET CHATTOE
B.Sc.N.
London, Ontario
Newman Club

LORNA KATHLEEN CHESHAM
Campbellford, Ontario

ERALDYNE FISHER
C.P.H.N.
Kitchener, Ontario

ELIZABETH MAIDA FOLEY
C.I.N.
Peterborough, Ontario

GRACE LORENE GRAHAM
C.P.H.N.
Glencoe, Ontario

DOROTHY MAY GRANT
C.P.H.N.
London, Ontario

MILDRED HAY, C.P.H.N.
Watford, Ontario

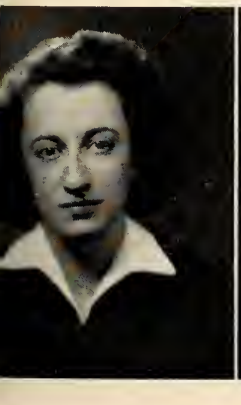

S HELEN MacDONALD
harlottetown, P.E.I.

CHRISTINE MacINTOSH
C.P.H.N.
New Glasgow, N.S.

ISABEL JEAN MacKENZIE
C.P.H.N.
Tiverton, Ontario
President (Class)

HELEN FERN MARSH, C.I.N.
Blyth, Ontario

ELIZABETH MARTIN
Windsor, Ontario

BEVERLY CULHAM MacQUEEN, B.Sc.N.
London, Ontario
Women's Athletic Association
Intra-Mural Sports
Intercollegiate Sports
Follies
Pi Beta Phi

PEARL AILEEN MERRIAM
B.Sc.N.
Putnam, Ontario
B.Sc.N. Club
S.C.M.
Fencing (Intercollegiate)

MARY CAROL MILLER
B.Sc.N.
Blenheim, Ontario
Intra-Mural Sports
Gamma Phi Beta

NETA VIOLA MOORE
C.P.H.N.
Glencoe, Ontario

REINA EDNA PESLEY, C.I
Medicine Hat, Alberta

PEARL EVELYN PUDNEY
B.Sc.N.
London, Ontario
Honour Science Club
B.Sc.N. Club
Follies

CORINNE ELIZABETH READ
B.Sc.N.
Regina, Saskatchewan
B.Sc.N. Club
Vice-Pres. Class '47
Follies

MARY EVELYN REDMOND
B.Sc.N.
Pembroke, Ontario

MARGARET P. ROBERTSON
B.Sc.N.
Campbellford, Ontario
Newman Club

MARGARET IRENE STEPHENSON, C.P.H.N.
Southampton, Ontario

EVELYN ANNA STOSKOPF
B.Sc.N.
Mitchell, Ontario
B.Sc.N. Club

ROSEMARY TRAYNOR, C.I.N.
Owen Sound, Ontario

FRANCES ELIZABETH WALTON, C.P.H.N.
Embro, Ontario

MARGARET GRACE WEST
C.I.N.
Simcoe, Ontario

ILA MAE WILTON, C.P.H.N
St. Thomas, Ontario

Pardon me!
Is my nose shiny?

Recess Time

Remembering the Med's Show?

"Nurses are required to speak SO frequently and fluently SO often, let's find them some interesting subjects" —
Miss Jean Walker
to Miss Elson (Lib) and
Miss M. Ward (Staff)

The M.O.H.
(London) declares:
"We need you
all so badly"
Dr. G.A. Harris

"Even the bugs are SO scientific — not to mention the chemistry thereof"
Prof. Wilson to
Prof. Fleming

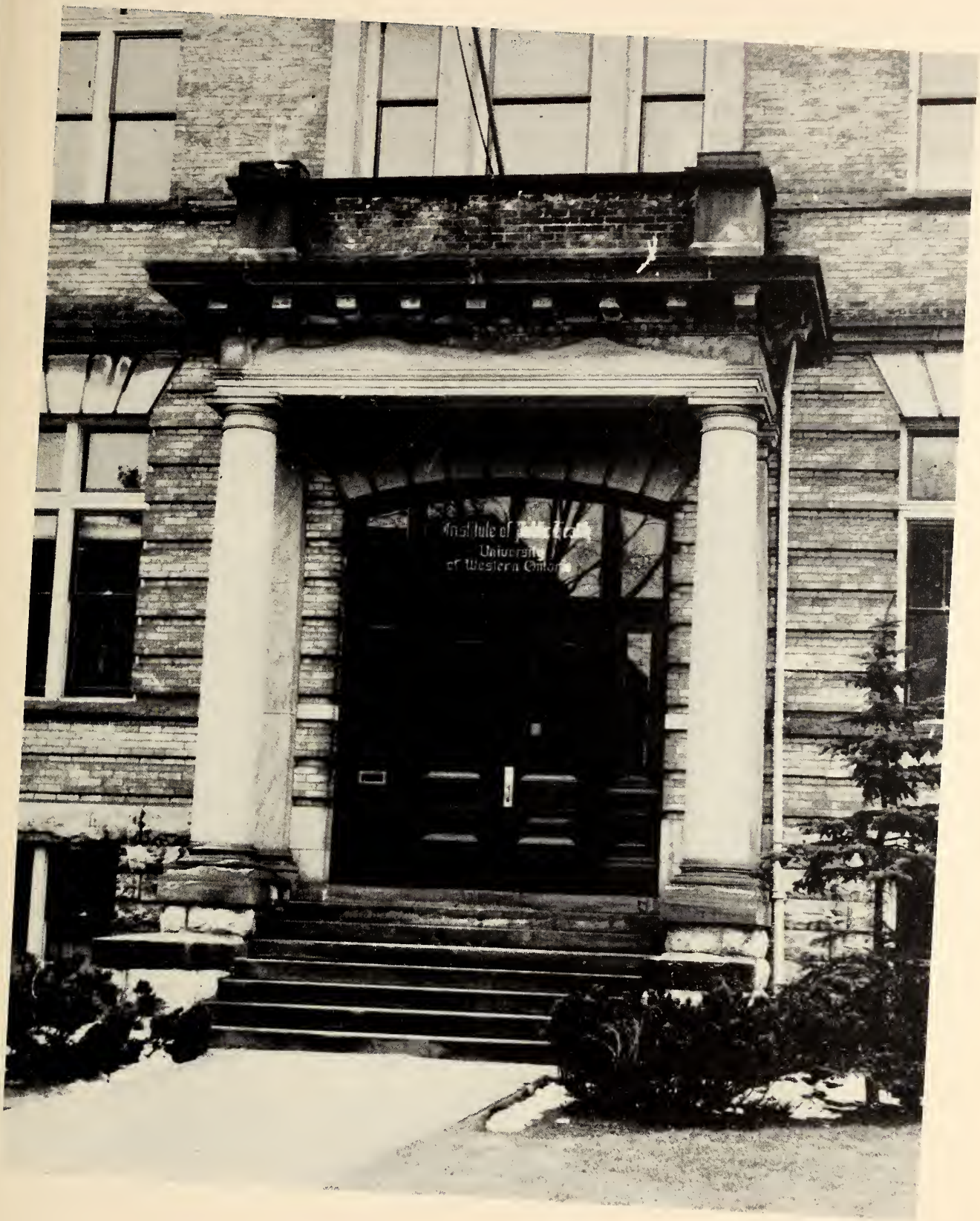
Institute of
University
of Western

Truth is the highest thing a man may keep.
—Chaucer

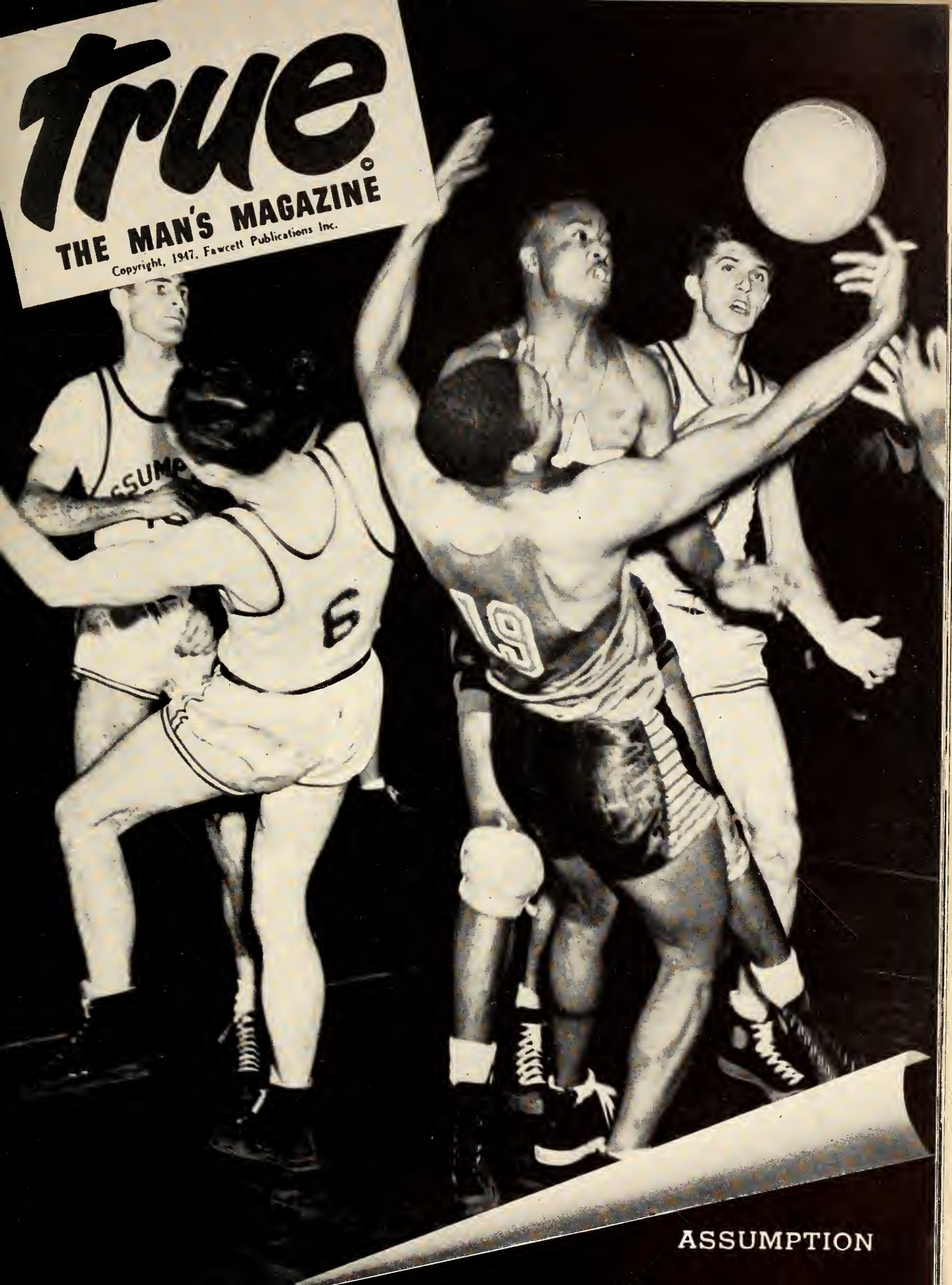
true
THE MAN'S MAGAZINE
Copyright, 1947, Fawcett Publications Inc.
ASSUMPTION

Graduates of Assumption of 1947:

You have received an education based upon Christian principles. May your lives exemplify and demonstrate those Christian principles which the world must accept again and use again if the troubled peace of the present is to become the secure peace of the future. In this high endeavor, may God help you and bless you.

FATHER O'LOANE,

President of Assumption College.

A Message To The Graduates:

If you carry away with your Baccalaureate honours the realization that there is still much to learn, there is hope for you. If you think education is over when you leave school, you have missed a vital point in your years of college training. Formal schooling can fertilize the mind, prepare it for education. After that, it's up to you. Remember, God created the atom. God bless you.

JOHN FRANCIS MURPHY, C.S.B., Ph.D.

THOMAS ADAMS
Windsor, Ontario
General Arts

JOHN ALEXANDER
Windsor, Ontario
General Arts
Football

JOHN ASKIN
Windsor, Ontario
General Arts
Dramatics

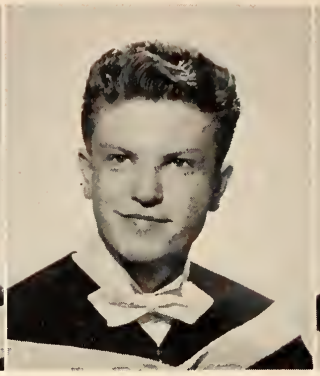

MICHAEL BABECHUK
Windsor, Ontario
General Arts

LLYOD BEZAIRE
Belle River, Ontario
General Arts

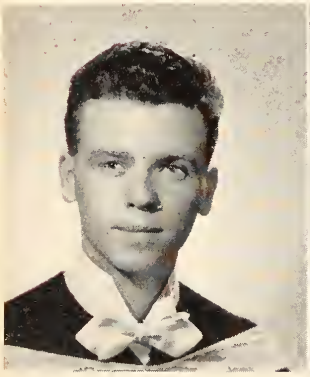

JAMES E. CARNEY
Windsor, Ontario
General Arts
Catholic Action

PASCAL F. CARON
Paincourt, Ontario
General Arts
Philosophy Club

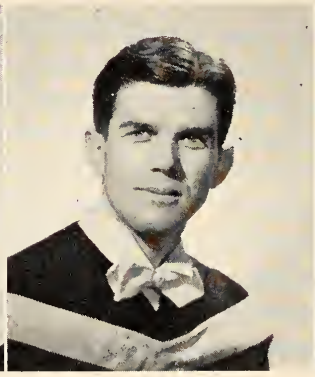

EDMOND J. CHAUVIN
Windsor, Ontario
General Arts
Dramatics

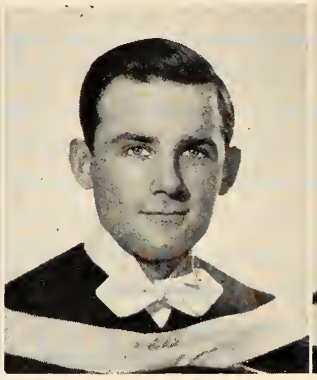

WILLIAM M. CLARKE
Harrow, Ontario
General Arts

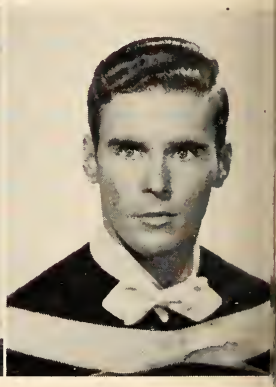

HUBERT CLOHECY
Hamilton, Ontario
Honour Philosophy
Oratoricals

GEORGE A. EDWARDS
Windsor, Ontario
Honour Economics

JAMES ENRIGHT, CSB
Detroit, Michigan
General Arts

JOSEPH EVANS
Dublin, Ontario
Honour Philosophy

EDWIN F. FLECHE
Rochester, N.Y.
General Arts
Dramatics

NORMAN FLETCHER
Windsor, Ontario
General Arts
President, Senior Class
Occidentalia

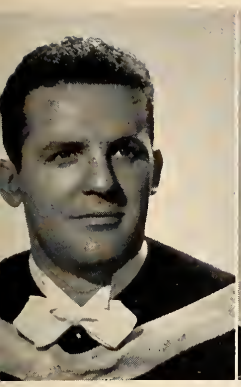

ALPH BLACKMORE
Windsor, Ontario
ur Economics and Political Science

HUGH BONDY
Windsor, Ontario
General Arts

JAMES BOWIE, CSB
Toronto, Ontario
Honour Philosophy

WILLIAM BRANDEL
Toledo, Ohio
General Arts

REGINALD BURNELL
Windsor, Ontario
General Arts
Forums
Philosophy Club

PETER CORY
Windsor, Ontario
General Arts
History Club

WILLIAM COULTHARD
Windsor, Ontario
General Arts
Basketball

HUGH J. CURRAN, CSB
Clarkson, Ontaro
General Arts

FRANCIS DESJARLAIS
Windsor, Ontario
General Arts

GERALD D. DWYER
Windsor, Ontario
General Arts

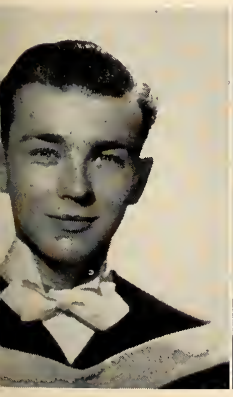

MAURICE FOLEY
Fenton, Michigan
General Arts

JOSEPH FRAVER
Rochester, N.Y.
General Arts
Dramatics

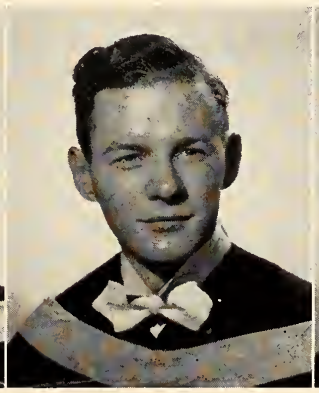

LOUIS T. FREEMAN
Windsor, Ontario
General Arts

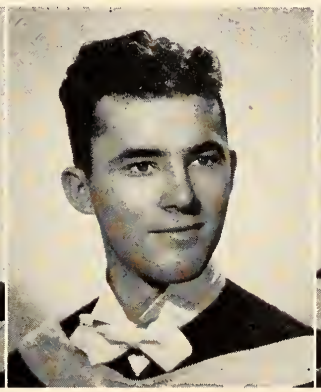

WILLIAM FURLONG
Windsor, Ontario
General Arts
Social Activities Chairman

EDWARD P. GATFIELD
Windsor, Ontario
General Arts

LEO GIGNAC
Windsor, Ontario
General Arts
Athletics

MICHAEL J. GODO
Windsor, Ontario
General Arts

JAMES J. GOLDEN
Harrow, Ontario
General Arts

JOSEPH M. GRAHAM
Belle River, Ontario
General Arts
Vice-Pres. Students' Council

GINO V. GRASSI
Windsor, Ontario
General Arts
Sodality

KENNETH JACOBS
Windsor, Ontario
General Arts
Music

JOHN JANISSE, CSB
Windsor, Ontario
Honour Philosophy

RICHARD J. JEFFERY
Rochester, N.Y.
General Arts

Rev. K. J. JOHNSON, C.SS.R.
Toronto, Ontario
General Arts

JOSEPH D. LaCROIX
Windsor, Ontario
General Arts
Catholic Action

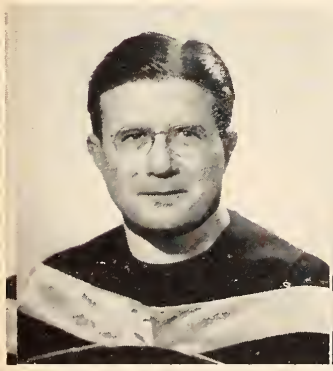

Rev. JOSEPH McCORMICK
C.SS.R.
St. Johns, N.B.
General Arts

ROBERT T. McFADDEN
Windsor, Ontario
General Arts

JAMES McKINLEY
Windsor, Ontario
General Arts

WILLIAM MAGONE
Windsor, Ontario
General Arts

JOSEPH MAHONEY
Dashwood, Ontario
General Arts

ERRENCE HALLETT
Merriton, Ontario
General Arts
sident Students' Council
Dramatics

RICHARD HARGREAVES
Belle River, Ontario
General Arts

PATRICK HARTT
London, Ontario
Honour Philosophy

DEREK HOPKINS
Windsor, Ontario
General Arts

ALBERT JACKNOW
Windsor, Ontario
General Arts

HENRY L. LALLY
Rochester, N.Y.
General Arts
Basketball

PETER L'HEUREUX
Windsor, Ontario
General Arts

PHILIP B. MacDONALD, CSB
Hastings, Ontario
General Arts

ANDREW MacKINNON
Windsor, Ontario
General Arts

JOHN D. McALPINE
Windsor, Ontario
General Arts

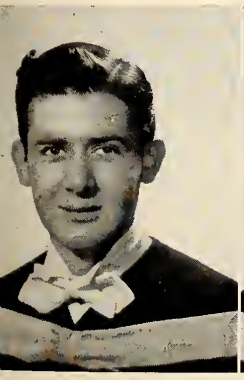

JOSEPH MASCARO
Windsor, Ontario
General Arts

GLENN MICKLE
Windsor, Ontario
General Arts

DONALD MOONEY, CSB
Woodslee, Ontario
Honour Philosophy

ANDRE WILLIAM MUIR, CSB
Orillia, Ontario
General Arts

JAMES MULLIN
Windsor, Ontario
General Arts

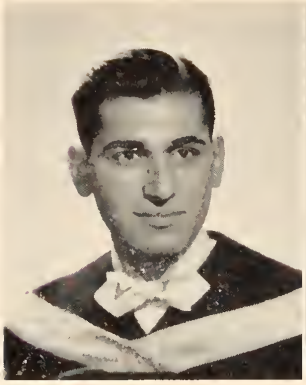

LOUIS NICHOLAS
Windsor, Ontario
General Arts

JOHN PHILP
Windsor, Ontario
Honour History

LEWIN PRATT
Toronto, Ontario
General Arts
History Club

FRANK PRENDERGAST
London, Ontario
General Arts

FRANCIS SHEEHAN
Windsor, Ontario
General Arts

RICHARD SHEEHAN
Duoro, Ontario
General Arts

HARLOW SHELDON
Detroit, Michigan
Honour Philosophy

DONALD TAYLOR
Windsor, Ontario
General Arts

STEVE VORSHUK
Windsor, Ontario
General Arts

PAUL C. WALL
Windsor, Ontario
General Arts
Athletics

ROBERT J. WATSON
Windsor, Ontario
General Arts
Dramatics

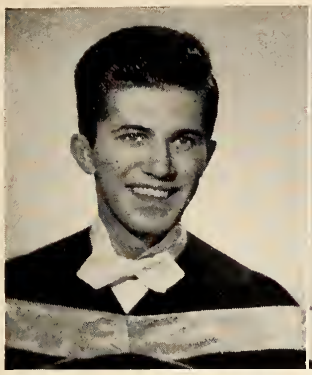

ADO RORAI
Windsor, Ontario
General Arts
Basketball

LEO SAMSON
Windsor, Ontario
General Arts

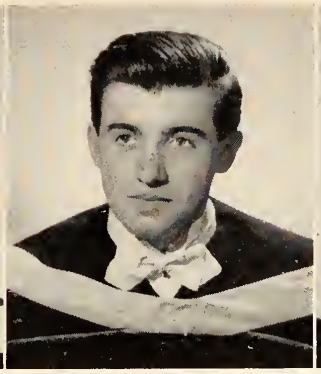

DONALD SCHUMAKER
Walkerton, Ontario
General Arts

ROBERT G. SCOTT
Windsor, Ontario
General Arts

JAMES SLAVIN
Des Moines, Iowa
General Arts

GEORGE SMADU
Windsor, Ontario
General Arts

CHARLES SWEENEY
Toronto, Ontario
General Arts
Athletics

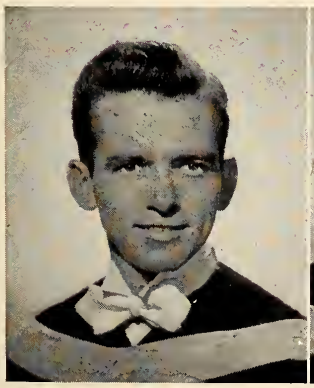

FREDERICK WELLING, CSB
Houston, Texas
General Arts

VICTOR WEST
Leamington, Ontario
General Arts

JOHN WHITESIDE
Windsor, Ontario
General Arts
Philosophy Club

FREDERICK ZADE
Windsor, Ontario
Honour Philosophy

A woman's strength is her charm
And a man's charm is his strength.

CHARM

BRESCIA

A Spanish story tells of a young washerwoman who, upon a summer's day, was about to refresh herself with a large juicy orange. She dropped it, however, and it began to roll away, normally at first, and then in a manner utterly foreign to oranges. For, as long as she pursued it, it continued on its way; but, when she stopped, it also came to a halt. But it was a goodly orange and well worth the chase. And she was a spirited girl, not easily to be thwarted. So it was that she was led into strange places and into adventures which were stranger still.

The application, I think, is not hard to discover: You, dear Graduates of 1947 are about to pursue what you deem to be true and lasting goods down life's unpredictable ways. From the very fact that they **are** unpredictable, we cannot claim to have prepared you for each separate encounter. We have but pointed to goals which are worthy of your endeavour. We have but sought to develop in you those qualities which will make you strive towards them intelligently, courageously, perseveringly. For it is not the outward circumstances attendant upon the pursuit which count for so much, but the spirit of the pursuer and the intrinsic value of the thing pursued. In time you will not so much attain your end as become it. By following wisdom and goodness, you will grow wiser and better and eventually come to possess Him Who is Himself Wisdom and Goodness. In that sense, the pursuit is its own object, its own reward.

And now you leave us and only the all-seeing eye of God can follow the spirit in its manifold adventures. May He keep your vision true, your souls dauntless and your hearts aglow with love.

MOTHER MARIE.

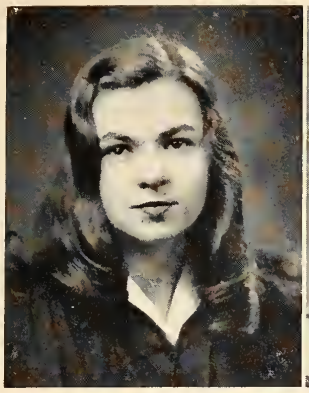

DOROTHY ELAINE ARMSTRONG
Home Economics Diploma
Waterloo, Ontario
Home Economics
Intra-Mural Sports

MARGARET HELEN BURCHILL, B.A.
Watford, Ontario
Home Economics
Nursing Service R.C.A.M.C.

FRANCES CECILIA CARROLL, B.A.
Omeemee, Ontario
General Arts
Students' Council
Newman Club
S.S.C.
Intra-Mural Sports

MARY-THERESE DUNCAN B.A.
Seaforth, Ontario
Home Economics
Students' Council
Brescia Freshman Welcoming

MARION CHRISTENA KEFFER, B.A.
Toronto, Ontario
Home Economics
Home Economics Club

MARJORIE JEAN KIDD, B.A.
St. Marys, Ontario
Home Economics
Home Economics Club

ANITA DOROTHY MARRA B.A.
Amherstburg, Ontario
General Arts
Students' Council
Undergraduate Women's Council
Players' Guild
Brescia Ball
Brescia Freshman Welcoming

MARY ISABEL McCORMICK B.A.
Calgary, Alberta
General Arts
Occidentalia Editor
Gazette
Newman Club
Freshman Welcoming
Follies I.S.S.
Tuckshop Committee

MAUREEN AGNES McKAY B.A.
Port Arthur, Ontario
Secretarial Science
Sodality Prefect
Bresciana Editor
S.S.C.
Newman Club

GERALDINE MARY MONTAG B.A.
Waterloo, Ontario
Home Economics
Sodality Vice-Prefect
Intra-Mural Sports
Brescia Freshman Welcoming
S.S.C.

BERYL MARSHA NURSE, B.A.
Chatham, Ontario
General Arts
Western Cheerleader
Intra-Mural Sports
Follies
Social Committee
Players' Guild

PAULINE MARY O'DONNELL B.A.
Lindsay, Ontario
General Arts
Students' Council
Players' Guild
Sunday Nine o'Clock
S.S.C.

ELIZABETH HOVEY SHARPE
B.A.
Pasadena, California

General Arts
Sodality Secretary
Dramatics Guild President
Regional Vice-President, Canadian Federation of Catholic College Students

ELIZABETH MARIE SPRINGSTEAD, B.A.
Detroit, Michigan

General Arts
Occidentalia
Follies
Brescia Ball

MARIE DOROTHY WOOLEY
Home Economics Diploma
Toronto, Ontario

Home Economics
Social Committee
Brescia Ball

MARY KATHLEEN YOUNGE
B.A.
Windsor, Ontario

Home Economics
Social Committee
Brescia Freshman Welcoming
Home Economics Club
Neighbor Guild

Ursuline College — (Brescia Hall)

"3 Little Maids from School are we"

Bed-time Snack and Fireside bridge

(Alice makes a play)

Studying the problems of the I.S.S.— Betty Wintermeyer - quizzical Elizabeth Sharp - questioning Marcy Wittig weighs the issue.

Five minute phone limit — Anne Marra's expecting a call

Platter Chatter -
Pauline O'Donnell and
David Clarke

Our Sodality Officers:
l to r. Back Row: Marion Morgan, Ja
Leask, Bette Marra
Front Row: Terry Montag,
Maureen McKay,
(Prefect)

Make mine Music

No copying, please!

Tea for Two
Tina Marra, Bill Cherrie

House Committee -
left to right:
Back row: Kathy Walsh, Phyllis Farr, Pauline O'Donnell, Constance Burk.
Front row: Tina Marra, (President), Mary McInnis, Charlotte Jaché

se-room rendezvous

Glamour Gals!
left to right: (standing) Pauline O'Donnell, Mary Young, Justina Carroll, Mary Duncan, Margaret Burchill, Frances Carroll (sitting) Beryl Nurse, Bette Springstead, Jina Marra

Centre of Brescia life —
Our Chapel

A minister is to be a live man, a real man, a true man, a simple man, great in his love, great in his life, great in his work, great in his simplicity, great in his gentleness.

—John Hall

Esquire

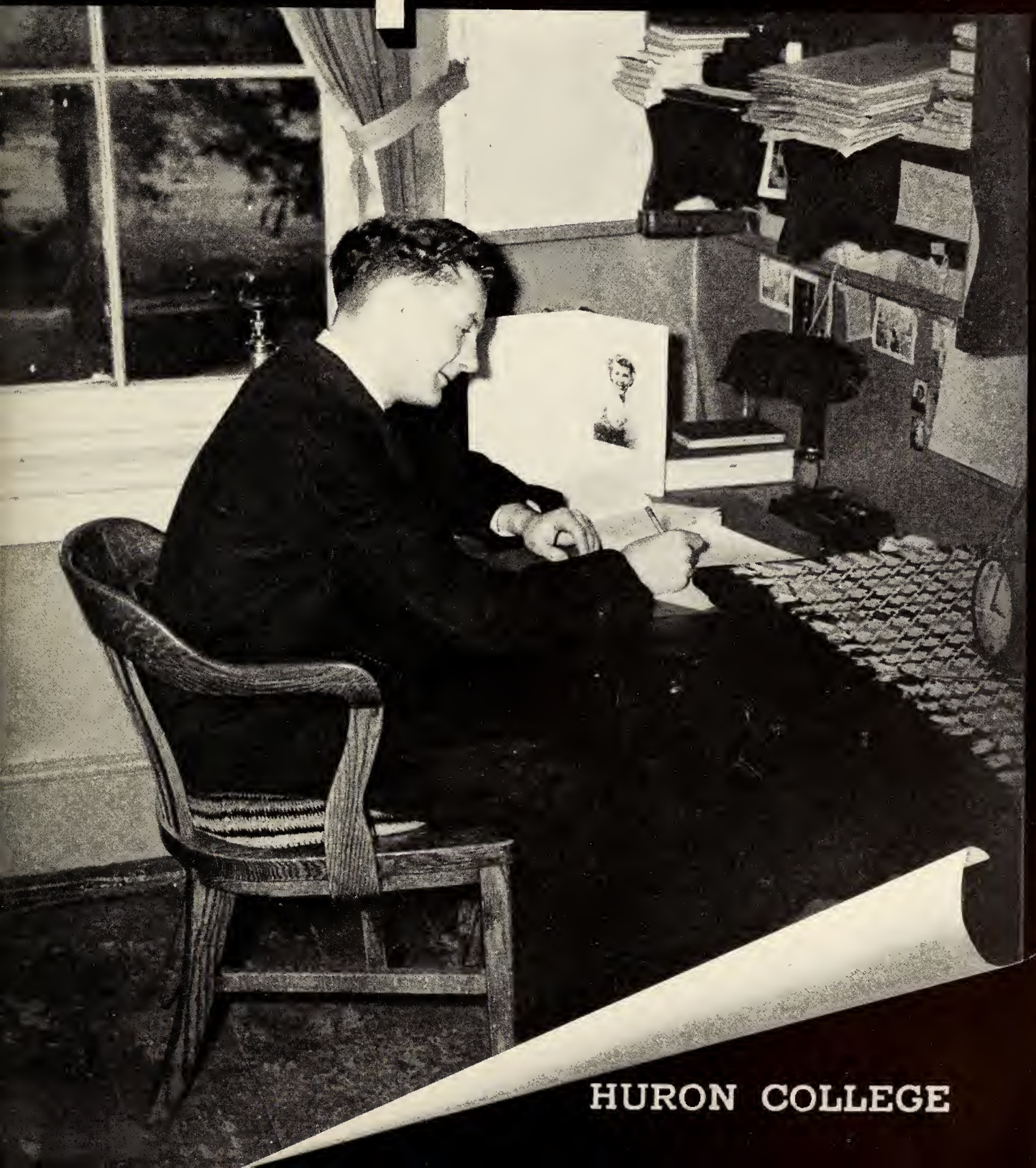

HURON COLLEGE

To The Graduates of 1947:

CONGRATULATIONS ON THE COMPLETION of an important part of the journey of life. For you the most critical portion of the journey lies ahead. May God bless you and help you to use the knowledge acquired in undergraduate days for the building of His Church, for drawing men into a closer fellowship with each other, and also with Him, the Divine Lord.

At this crucial cross-roads in history we must not choose the selfish way, we must choose to do the will of God. We can throw ourselves into His Kingdom and its interests wherever we feel that He wants us to be. When we have once elected for the good, we may turn to our fellows and do for them the greatest service which any man can do for another, we can persuade them to give their lives to God in full surrender. The hope of the world lies in men who will do the Divine will in individual, social, national, and international spheres. "He that doeth the will of God abideth forever."

"Lord, what wilt Thou have me to do?"

Yours sincerely,

A. H. O'NEIL,

Principal of Huron College.

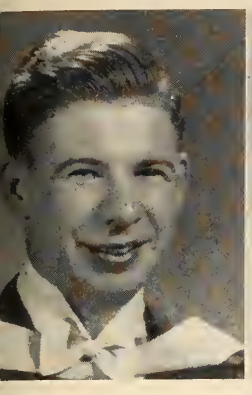

ALPH ERNEST BLIGHT, B.A.
Mitchell, Ontario
Arts and Theology
Canterbury Club

WILLIAM A. JONES, B.A.
London, Ontario
Arts and Theology

LaVERNE MORGAN, L.Th.
Theology

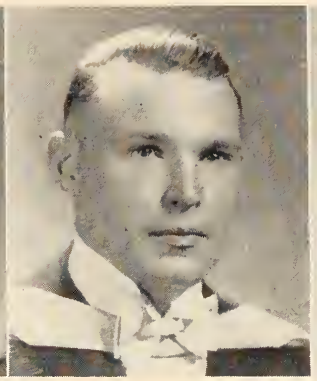

HARVEY L. PARKER, B.A.
L.Th.
London, Ontario

ROBERT L. SOMERS, B.A.
Toronto, Ontario
Arts and Theology

Back Row (left to right): Bill Sewell, Harvey Richardson, Robert Ross, Lloyd Lake, Don Stewart, Art Fletcher, Robert Back, Ed Blair, Jerry Taylor, Joe Armstrong, J. C. Fricker, Everton Morris, Douglas Dickson, Bill Ord, Ken Bjorgan, Glenn Guyatt, Pat Whealen, Harold Ellenton.

Third Row: Will Vollick, Wilson Scott, Gord Linklater, Bruce McKeeman, John Fox, J. R. Nicholson, Paul Crosby, Douglas Fuller, Murray Wyatt, Gerry Stone, Phil Stratford, Harry Montgomery, Ralph Blight, Bob Shannon, Alex Newell, Grant Farrill, Gordon Dewar, Ken Richardson, Garwood Russell, Art Baird.

Second Row: John Swan, Ray Berry, Harry Janke, Art Brown, Rev. F. H. Cosgrave, M.A., D.D., LL.D., Rev. M. B. Parker, M.A., B.D., Rev. Canon K. E. Taylor, M.A., B.D., O.B.E., Rev. A. H. O'Neil, M.A., D.D., (*Principal*), Rev. Canon A. A. Trumper, L.Th., Mrs. A. Woodward, B.A., (*Matron*), Rev. M. A. Garland, M.A., Lou Somers (*Senior Student*), Harvey Parker, Stanley Dodd.

Front Row: Harold Beatty, James Zeron, Fred Bishop, Maurice Siverns, Douglas Richardson, Neville LeCapelain, Bill Nichols, Ken Kutsche, Blair Ashmore, George Hamilton, Lee Hill, Stan Gentle.

Life at Huron

Murray Wyatt after a hard day.

Will he make that bid?

Dinnertime at Huron

Some guests relax in Dr. Cosgrave's room.

When you educate a man, you educate an individual. When you educate a woman, you educate a whole family. —McIver

MADEMOISELLE

HOLY NAMES
COLLEGE

To Our Graduates

Eyes---brown, and black, and earnest gray,
Soft violet, and sapphire blue---
You hold a problem in your depths
Your College may not solve for you.

Will some malicious sprite anoint
Your youthful lids with herb of ill?
Invest with charm things asinine
And base, and drug an aimless will?

Or will you hold clear vision, pierce
The mists of earth, and fix the heights
Where truth and honour clearly call,
Through toil austere, to calm delights?

We may not know. Two standards wait,
And yours the final, fateful choice!
God grant you be for all a light,
A flame, and not a futile voice!

H.N.C.

ADELE BENNET-ADLER, B.A.
Amherstburg, Ontario
Assumption Varsity Players
Chairman Music Club
C. P. Discussion Club

ANN CATHERINE COSTELLO, B.A.
St. Chrysotome, Quebec
President Class
Holy Name Players
Member of Sodality

ROSARY ANN DESMARAIS, B.A.
Windsor, Ontario
Treasurer of Class
Holy Name Players
Member of Sodality

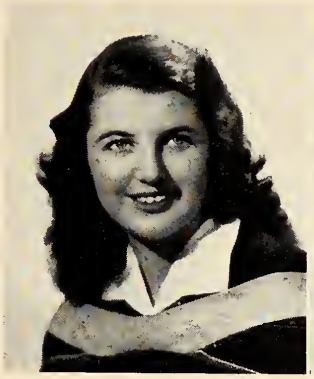

DOLORES ANN HUSSEY, B.A.
Windsor, Ontario
President Assoc. Students
President Junior Class
Sodality Member
Holy Name Players

DOREEN MARY MASTERSON, B.A.
Windsor, Ontario
Vice-President Assoc. Students
Social Convenor
Sodality Member

DORIS BLANCHE GEORGE, B.A.
Windsor, Ontario
Recording Secretary
H.N.C. Scholarship
Trois Pistoles Scholarship
Holy Name Players

ELIZABETH JEAN McKAY, B.A.
Windsor, Ontario
Holy Name Players
Trois Pistoles Scholarship
Glee Club

ALICE ELECTA O'NEAIL, B.A.
Toronto, Ontario
Moderator H.N.C. Players
Varsity Players
President Freshman Class

MARY ANN VARGA, B.A.
Windsor, Ontario
Chairman Camera Club
Holy Name Players
Glee Club

Cathy Costello and Alice O'Neil

Father Vahey
Assumption

U. Hussey, Alice O'Neil, Mary Ann Varga

Class in Philosophy, Mr. Flood

3 Espanolas

3 Freshies from Tilbury

Jeanne Vegneux

Leeb Tecks

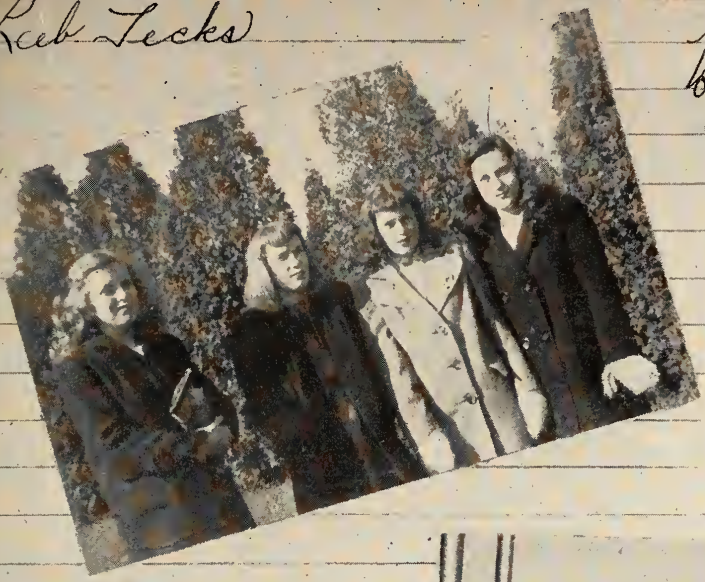

first signs of spring

Johnny

Mary Stoicon, Ray Robinson

Juggler of Notre Dame, Miss Varga

rehashing the week

Where's that bus?

More Fun

Residences making Mary

Spotlighting the Sophomores

Home Run Soya goes to bat

Dores McBraine cards wool for Home Ec.

Camera Shy

left to right,
U. Hussey,
Dores McBraine
Donna Dolon

Christmas comes to St. Mary

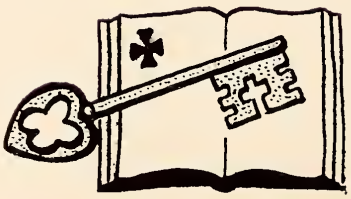

"Dabo vobis pastores iuxta cor meum, et pascent vos scientia et doctrina." —Jeremias III, 15.

"I will give you pastors according to my heart, and they shall feed you knowledge and doctrine." (*Translation*)

the PRIEST

ST. PETER'S

To The Graduates of 1947:

We, who believe in the democratic form of government, must recognize that democracy is not functioning today as it should. The happiness and security of great masses of people are being endangered by their own apathy and refusal to assume their proper responsibilities as citizens. There is urgent need for sane and enlightened leadership based on Christian principles of morality. Here is a field of fruitful endeavour for which your philosophical training peculiarly fits you. It is also one of your civic duties. May I suggest to you the appropriateness of St. Paul's admonition to the Corinthians: "Be on the watch, stand firm in the faith, play the man, be full of courage. And let everything you do be done in the spirit of charity".

ANDREW P. MAHONEY,

Rector of St. Peter's Seminary.

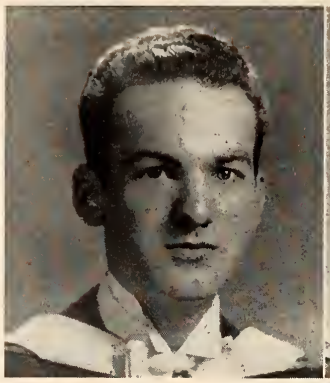

ROBERT J. ARMSTRONG, B.A.
Toledo, Ohio
Honour Philosophy

LINUS F. BASTIEN, B.A.
Windsor, Ontario
Honour Philosophy

LEO J. DAOUST, B.A.
Sturgeon Falls, Ontario
Honour Philosophy

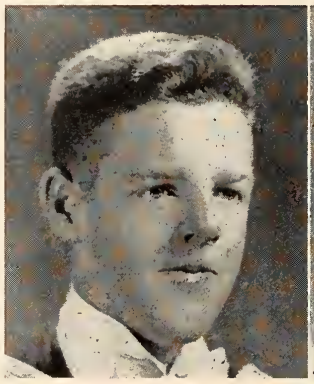

WILLIAM J. FARRELL, B.A.
London, Ontario
Honour Philosophy

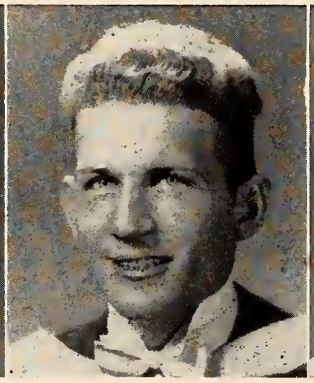

JOHN R. GALLUP, B.A.
Defiance, Ohio
Honour Philosophy

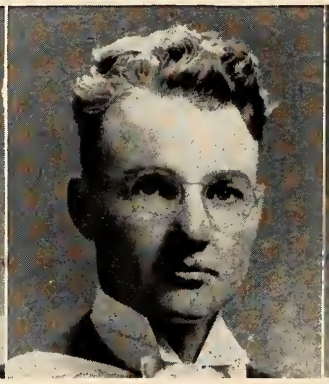

ALLAN R. HALL, B.A.
Brandon, Manitoba
Honour Philosophy

DONALD E. HEINTSCHEL, B.A.
Toledo, Ohio
Honour Philosophy

JAMES T. HOLLERHEAD, B.A.
Windsor, Ontario
Honour Philosophy

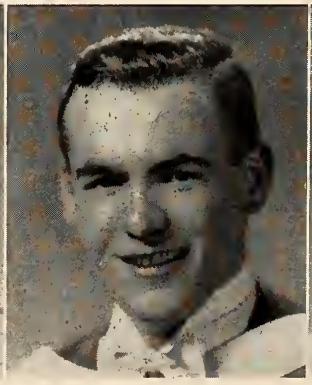

KENNETH T. HORAN, B.A.
Carbondale, Pennsylvania
Honour Philosophy

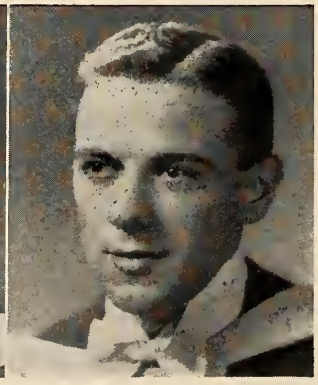

CLEMENT W. JANNISSE, B.A.
Windsor, Ontario
Honour Philosophy

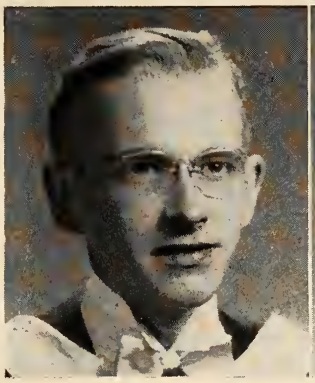

DESMOND W. LEEPER, B.A.
Saskatoon, Saskatchewan
Honour Philosophy

JOHN F. MILES, B.A.
London, Ontario
Honour Philosophy

CHARLES T. McMANUS, B.A.
St. Thomas, Ontario
Honour Philosophy

CATALDO J. NARO, B.A.
Dunmore, Pennsylvania
Honour Philosophy

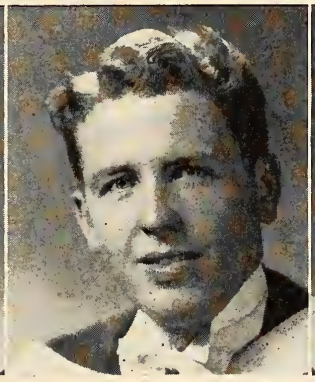

CRAIGAN J. OSTER, B.A.
Windsor, Ontario
Honour Philosophy

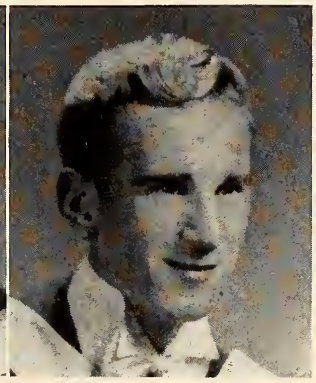

FRANCIS O. MURPHY, B.A.
Thessalon, Ontario
Honour Philosophy

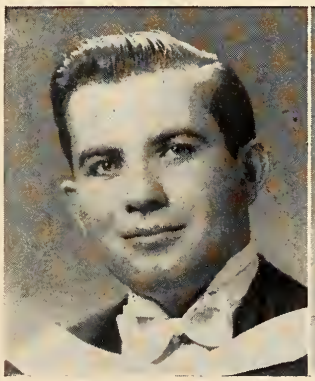

ARNOLD A. SMITH, B.A.
Honesdale, Pennsylvania
Honour Philosophy

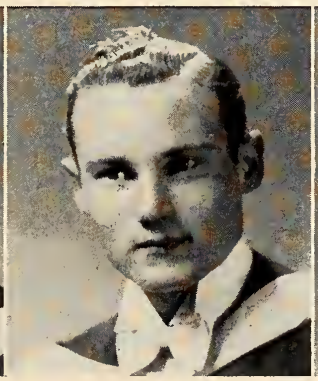

RAYMOND J. SPECKEN, B.A.
Saskatoon, Saskatchewan
Honour Philosophy

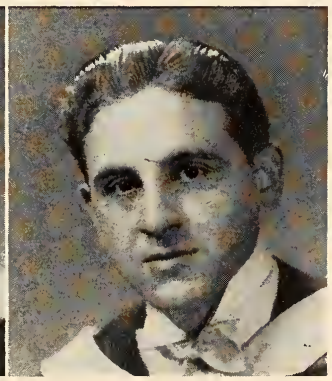

J. ANTHONY TITO, B.A.
Hazelton, Pennsylvania
Honour Philosophy

Go where he will, the wise man is at home.
—Emerson

COSMOPOLITAN

WATERLOO

To The Class of '47

"EDUCATION SHOULD BE a cradle—not a grave", someone has said.

It is my hope that your education at Waterloo College will prove this to be true in your life. Now that the smoke of battle with examinations has passed away, you will discover that your mind is becoming more analytic and alert. In an ever growing measure you know yourself to be a part of all that you have met, and that in and above all this God guides your destiny.

When education proves itself to be a cradle in this sense, then "Waterloo" will be proud of you, and you will be proud of "Waterloo".

HELMUT T. LEHMAN
President, Waterloo College

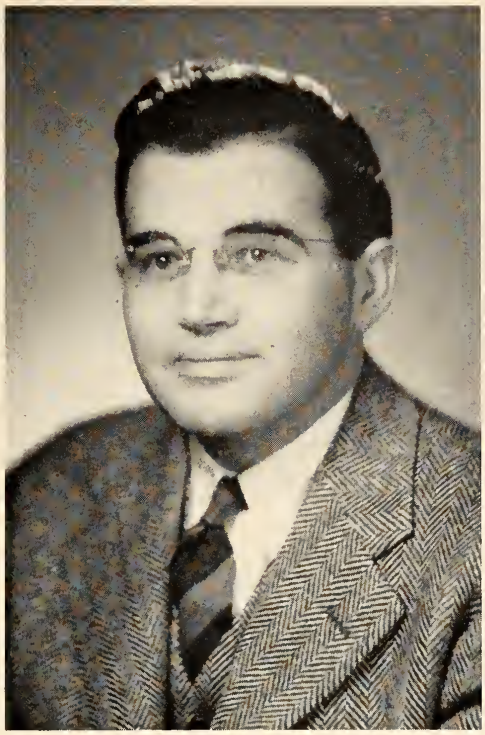

To The Class of 1947:

It was in the autumn of 1944, when I had just joined the staff of Waterloo College, that you added to me the distinction of being Honorary President of the Class of '47. So, starting as Freshmen together, we have come to know each other, and all of us have come to know the College, and to be a part of it. Now with the completion of this stage in your education, you may be said, in one sense, to have become a part of the College's past; but in another sense, we would like you to remember that you will always be a part of the College, and we hope that the College will be a part of you.

It has become traditional for those who, having guided a group to this threshold, are about to make their farewells, to cast a glance forward into the land of manifold, glorious opportunities awaiting the eager neophyte. This is not at all unnatural, since we are filled with boundless ambition for each one of you. But sometimes, in the midst of these hopes, we may neglect to remind you that this is life which you have in your grasp. Its material conditions, while inevitable and necessary, are not the sum total of it all. Nor will there be a second chance; there is no opportunity to repeat this course. It is our hope then, that what you have learned during this time will assist you, at the first attempt, not only to make a living, but to make also a life which will be pleasant and satisfying to you and to those around you. Lest you dismiss me forthwith as a mere Hedonist in a socially-conscious, Stoic world, let me recommend to you the true Epicurean hierarchy of pleasure, rather than any of the subsequent perversions of this philosophy. The following passage from the work of Epicurus is, I think, most applicable (I quote it in a free translation, since I was unable to persuade all of you to take Greek):

> "For it is not the satisfaction of every desire which produces a pleasant life, but sober reasoning, searching out the motives for all choice and avoidance and banishing mere opinions, to which are due the greatest disturbances of the spirit."

A. E. RAYMOND,
Hon. Pres. Class '47.

REUBEN BAETZ, B.A.
Chesley, Ontario
General Arts
Class President
Boarding Club Executive
Invitation Games
Basketball
Athenaeum Executive
Little Theatre

MILTON BAUER, B.A.
Waterloo, Ontario
General Arts

ROSS BEGGS, B.A.
Kitchener, Ontario
General Arts

MARJORIE BRYDEN, B.A.
Kitchener, Ontario
General Arts
S.L.E.
Scholarship

WALTER DONAVON, B.A
Desborough, Ontario
General Arts
Cord Staff
Boarding Club Executive
Male Chorus
Occidentalia

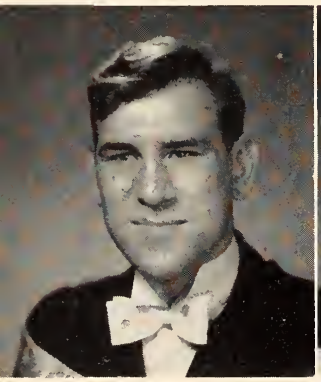

HERBERT GASTMEIER, B.A.
Bridgeport, Ontario
General Arts
S.L.E.

DELTON GLEBE, B.A.
Neustadt, Ontario
General Arts
Male Chorus
Boarding Club Executive
Scholarship

EARL HAASE, B.A.
Kitchener, Ontario
General Arts
Public Speaking

DOUGLAS HALLER, B.A.
Kitchener, Ontario
General Arts

LOUIS HINCHBERGER, B.
Kitchener, Ontario
General Arts
Cord Staff
Rugby

ROBERT MENZIES, B.A.
Kitchener, Ontario
General Arts
Badminton Champion

EDITH MERNER, B.A.
Waterloo, Ontario
General Arts
Cord Staff
Athenaeum Executive
S.L.E.

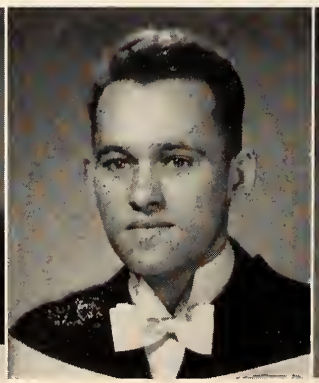

MARVIN MICKUS, B.A.
Galt, Ontario
General Arts

Rev. JOHN MILLER, B.A.
Kitchener, Ontario
General Arts
Dormitory House-Father

HARTWIG PRUESS, B.A
Elmwood, Ontario
General Arts
Male Chorus
Dramatics

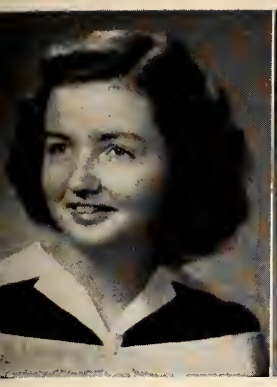

DARLENE DUVAL, B.A.
Waterloo, Ontario
General Arts
Acapella Choir
Basketball
Scholarship

ISAAC DYCK, B.A.
Kitchener, Ontario
General Arts

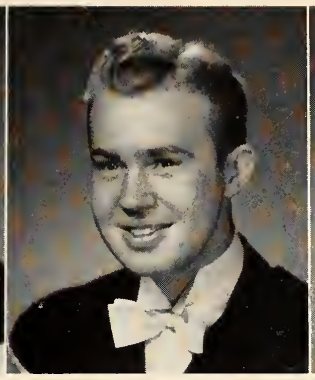

WALLACE EWALD, B.A.
Kitchener, Ontario
General Arts
Biology Assistant

MARGARET FACKOURY, B.A.
Kitchener, Ontario
General Arts
Cord Staff
Athenaeum Executive
Little Theatre
Basketball
Badminton

GLADYS FORAN, B.A.
Guelph, Ontario
General Arts
Basketball

MARION HOLLINGER, B.A.
Kitchener, Ontario
General Arts
Cord Staff
Invitation Games
Basketball
Class Secretary
Public Speaking

AUDREY KRUG, B.A.
Freeport, Ontario
General Arts
Cord Staff
Little Theatre

FLORENCE LITTLE, B.A.
Waterloo, Ontario
General Arts
Scholarship
Acapella Choir

DOROTHY MacEACHERN, B.A.
Waterloo, Ontario
General Arts
Basketball
Acapella Choir
S.L.E.

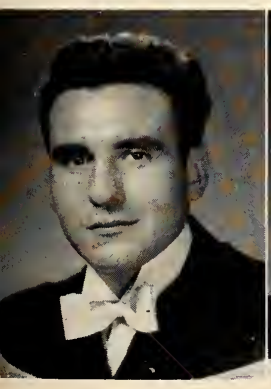

ROBERT ROCK, B.A.
Brodhagen, Ontario
General Arts
Athenaeum Executive
Scholarship

WILLIAM SCHLEGEL, B.A.
Kitchener, Ontario
General Arts

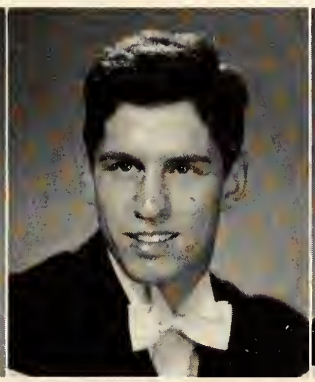

CARL TOTZKE, B.A.
Kitchener, Ontario
General Arts
Cord Staff
Athletic Champion
Rugby Captain
Basketball

MARY ANN WILEY, B.A.
Kitchener, Ontario
General Arts
S.L.E.
Basketball
Athletic Directorate
Little Theatre

PHYLLIS ZIEGLER, B.A.
Kitchener, Ontario
General Arts
Little Theatre
President Fides Dienae

Athenaeum Executive

Left to right: Bob Rock, Lois Carter, George Hopton.

College Cord Staff

Left to right: E. Reble, L. Carter, M. Nairn, E. Merner, W. Donovan, M. Fackoury, G. Kaiser, C. Totzke, J. R. Dier, H. Binhammer, M. Hollinger, J. Bramm.
Seated: H. Weaver, *Editor;* Prof. Osborne, *Faculty Advisor.*

Students Legislative Executive

Standing (left to right): H. Gastmeier, F. Little.
Seated: M. Bryden, E. Merner, G. Hopton, (*Pres.*), K. Sweitzer, J. Gofton.

Athletic Directorate

Back Row (left to right): R. Halpern, E. Reble, W. Giller, R. Seltzer.
Front Row: H. Armbruster, J. McGanity, M. Wiley.

Male Chorus

Back Row (left to right): A. Shamus, D. Glebe, D. Frank, H. Brox, H. Pruess, E. Nabert, J. Zimmerman, F. Little, H. Hessel, R. Donner.

Front Row: G. Taylor-Munro, W. Donovan, D. Stewart, H. Brose, D. Luft, Dr. Leupold, (*Director*), J. Johnston, R. Martins, H. Binhammer, J. O'Connor, R. Baetz, K. Herr, M. V. Putnam.

Absent: G. Robertson, E. Iseler, E Toman.

Candid Campus Shot

"The Highwayman"

That's my Speed—

The Boarding Club

Papa Shorten and his boy Donovan

Remember "Prom"

Just joking!

Cupid's Triplets

Oh, How I hate to get up in the morning

The man that hath no music in himself, nor is not moved with concord of sweet sounds, is fit for treasons, stratagems, and spoils.

—Shakespeare.

THE ETUDE
music magazine

MUSIC

THE SIGNS OF THE TIME seem to indicate that a surge of music-making is sweeping over the entire Province of Ontario. After the tumult of the last few years, one can sense an urge towards self-expression in various forms. There seems to be an awakening of the spirit due to the inadequacy of material things in times of stress. The urge to replenish the waste of the last few years has assuredly given an impetus to technological studies. But this in itself requires a cushioning which only the fine arts can give. Music at Western shows every evidence of playing its part in the future and it is my sincere hope that those who have given thought to music while at Western will be able to carry with them something that will be a benefit wherever their influence centres.

HARVEY ROBB,

Director of the Dept. of Music.

MAE BROADBENT
Windsor, Ontario
Musical Arts

JOYCE CHEAL
Calgary, Alberta
Musical Arts

LUTHER JACKSON
London, Ontario
Musical Arts

JOYCE MILLER
Rodney, Ontario
Musical Arts
Follies

HELENE SMITH
Stratford, Ontario
Musical Arts

JEAN TWEED
Duncan, British Columbia
Musical Arts

MARJORIE VAUGHAN
Port Alberni, British Columbia
Musical Arts

Sunday Nine o'Clock

Seated (left to right): PAULA DENNEY, FRANK BESSENT, MARIAN WINTERBOTTOM.

Standing: HELENE SMITH, JEAN TWEED, ROBERT SHANNON, BETTE COHN PAULINE O'DONNELL.

GRADUATES

Back Row (left to right): Joyce Miller, Jean Tweed, Helen Smith, Marjorie Vaughan.

Front Row: Joyce Cheal, Luther Jackson, Mae Broadbent.

To The Graduates of 1947:

As graduates of Music Teachers College you are now going out to find your places in Canadian musical life.

You have a responsibility towards your profession of which you should be conscious, and you have the privilege of extending the musical and general culture which you have acquired at Western, into the main stream of Canadian education.

May you carry with you, on leaving Music Teachers College, the love of your art and true understanding of its significance and value in a full life.

PROFESSOR MAX PIRANI,

Director of Music,

Music Teachers College.

McIntosh Building

Music Lovers Relax Between Classes

Jack Struthers, Mary Buchanan, Gordon McLean, Kaye McCormick, Joe MacMartin, Lucy McKee.

"Government is an art above the attainment of ordinary genius. —South

ROD & GUN

STUDENT GOV'T.

CORRINE READ
Institute of Public Health Representative

DAN THOMPSON
Minister of Publications

JIM JOHNSTON
Vice-President

ALLAN BARKER
Minister of Finance

DON SCOTT
Minister Without Portfolio

JOAN GARDINER
Secretary

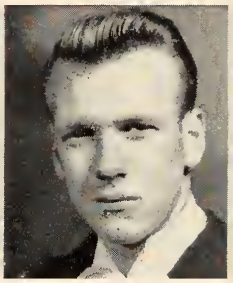

TOM LUTTON
Prefect Ex-officio

LEBERT HARRIS
President

ALLAN WOOLEVER
President of Hippocratic Society

GLEN CRAWFORD
Minister of External Affairs

The University Students' Commission

THE U.S.C. IS THAT BODY of student government concerned with matters pertaining to the student body of all faculties. As such, each faculty sends members to the Commission, which consists of ten members, six from Arts, three from Medicine and one from Public Health.

The appointment of the editors and chief executives of the publications and the supervision of their activities is one of the main functions of the U.S.C. The Gazette, the Occidentalia, the Student Directory and a new book, the Constitutional Handbook, are the student publications and we feel justly proud of the high calibre of their work. In particular, the Commission congratulates the editor of the Gazette for the national recognition accorded him by the Canadian University Press in electing him president for this year.

Delegates were sent to the National Federation of Canadian Universities Conference at Toronto where matters concerning Canadian University Students were discussed. Two important school social affairs, the Rugby Dance and the New Year's Eve Party, were a complete success. The school band was organized bigger and better than ever and cheered our Mustangs to another championship. The Second Annual presentation of the Follies was put over in a professional fashion and was acclaimed by the whole community.

I should like to thank all the members of the Commission for their whole-hearted co-operation that combined to make our undertakings in '46—'47 the success they were. We extend our best wishes for the future year to the incoming executive.

LEBERT HARRIS,
President.

Hippocratic Council

Back Row (left to right): Peter Rechnitzer, William Graham, Carol Buck, Howard Cameron, Dave Willson.

Front Row: Tom Speidel, William Butt, Al Woolever, (*President*), John Wickett, Hugh Williams.

The Hippocratic Society

The Hippocratic Society includes all Medical undergraduates in its membership. The Executive or Council, is elected annually. It consists of the President, Vice-President, Secretary and Treasurer, CAMSI Chairman and Class Presidents of the undergraduate years.

The traditional events include the Medical Banquet and the Meds At Home. In addition, the 1946–47 Council sponsored a highly successful barbecue (held at Dorchester)—a Cancer display which was designed and built in conjunction with the London Cancer Society and the London Lions Club, which was later displayed at Western Ontario County Fairs, proved to be a most valuable contribution to the Cancer education program in our community. Finally, a history-making Musical Comedy, "Meds Merrymakers of '47", grew out of the weekly jam-sessions at the School and was produced at the Grand Theatre in the latter part of February.

Throughout the year a continuous effort was made to promote co-operative relations with the Faculty and to build up a real school spirit.

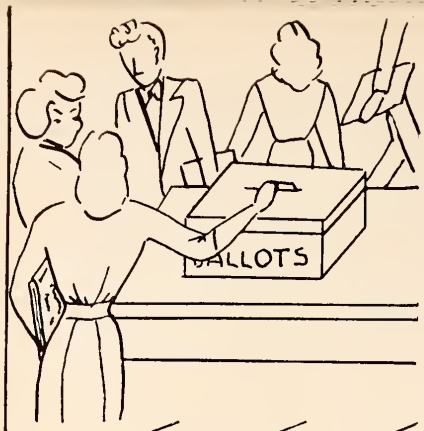

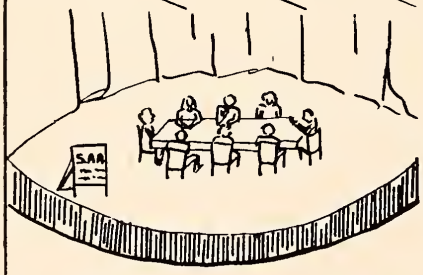

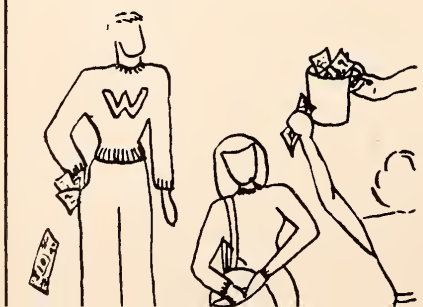

"Man is by nature a political animal"

—Aristotle.

A PASSIONATE BELIEF IN its freedoms and accompanying privileges is scarcely enough to ensure the success of a Democracy. Only upon constant individual effort and active participation does its ultimate success or failure depend.

Today, many of us are loath to admit this ultimatum. We expect democracy to progress under its own inertia. No political system can attempt survival in this manner.

This year, students at Western have witnessed the splendid achievements of the three governing bodies of the University. Student government can only be of the highest calibre when it functions for the benefit of the majority of the student body. If for this reason alone, it is an important duty on the part of every student to actively participate.

The University Students' Commission, senior governing body of the University, can point to its record of the past year with justifiable pride. The new constitution gives representation to the students of Brescia Hall and Huron College for the first time in university history. The Constitutional Handbook has done much to overcome the confusion which previously existed in the minds of many students, as to the structure of their government. Future students in financial difficulties will appreciate the newly established loan fund. Married student veterans and their wives will remember the successful dance at which they were the guests of the U.S.C. this year.

All students were afforded an ideal opportunity of watching student government in action when the Students' Administrative Assembly created a precedent by opening its meetings to the student body. Although many did not seize this opportunity, it is hoped that the response will be greater next year! The outgoing members of the S.A.A. have exhibited a fine co-operative spirit with the U.S.C., as evidenced by undertaking projects which were products of joint initiative. Largely through the effort of the S.A.A., the will of the majority of the student body was recognized when study week was again instituted. The inauguration of the common-room sing-songs was primarily due to the S.A.A. Through its efforts, money was raised to help defray the travelling expenses of married student veterans who otherwise could not have joined their families for the Christmas vacation. A total of $1,415.00 was contributed to school clubs and organizations, including the Red Cross, International Student Service and the Building Fund.

A fine example of co-operation and effort on the part of all students, was the first Meds show, the "Meds Merrymakers", which was staged in February, under the sponsorship of the Hippocratic Society, the governing body of the Medical School. The formation of an Honour Society for medical students was another innovation brought about during an eventful year in Medical School government.

The record speaks for itself. This has been a truly impressive year for student government. Much has been achieved. Much is yet to be accomplished.

In the years to come, it is the hope of all peoples that peace will be secured. By constant vigilance and effort this will be fulfilled. But only through a fuller realization of our duties now as students and later as democratic citizens can we ever hope to succeed.

Back Row (left to right): Jack Foster, Philip Pensa, Lloyd Shervill, Benson Wilson, Ray Brule
Middle Row: Marilyn Bell, Paula Denney, Eleanor Schendel, Pat Henderson, Anne Kennedy, Beth MacDonald, Mary Geddes.
Front Row: Peggy Coulter, Mary Buchanan, Bonnie Lindsay, Thomas Lutton, Gwen Carlson, Richard Ivey.
Absent: David Weldon, Gordon Dollar.

S. A. A.

As we pass through college we mature, and as we mature we become more and more conscious of the individual's responsibility in our democratic system of self-government.

Here at Western we learn our responsibilities as voters, and those of us who have been elected, our responsibilities to the people who have elected us. It is most proper that we learn in our formative years that in a democracy the persons in office are not the dictators to, but are the servants of the electors.

We who have been in office this year have served the school to the best of our ability, and I hope that our efforts have not been in vain. Experience is the best teacher, and the student government teaches the electors and the elected the very real responsibilities of later life.

Student government teaches a myriad of lessons, and one of the most outstanding is that no one or two persons can operate an efficient government, but all members must contribute their time and effort to the work to be done. The committees in charge of Freshman Reception, Student Court, Discipline, Arts and Science Ball, Follies and all other matters of importance have worked hard and well, and I should like to thank each and every member of this year's S.A.A. for their splendid co-operation and undying effort to make this year the success it has been.

The incoming executive will be working under a revised constitution which we hope will be more easily applied than the one under which we now operate. I should like to congratulate the newly elected executive and wish them every success in the coming year in governing the affairs of a spirited and co-operative student body. May I also express a hope that the rest of our years may be as full and happy as those which we have spent here at Western.

TOM LUTTON,
Prefect

Back Row (left to right): Anita Marra, Bette Cohn, Gwyn Lewis, Marion Cree, Joan Sloman, Winifred Toten.
Middle Row: Gwen Carlson, Blossom Boyce, Lavinka Mihoff, Frances Mark, Barbara Wilson, Beverley Ingram.
Front Row: Pauline Struckett, Bonnie Lindsay, Dr. Neal, Effie Stanley, Josephine Spencer.

To the Undergraduate Women's Organization:

In the present period of expansion at Western the duties and responsibilities of our organization have become correspondingly greater and the necessity for a women's residence on our campus more apparent.

This year the Women's Council has put forth every effort to meet these broader demands. Among the activities to raise money for this worth-while cause were the annual Co-Ed Prom and a fashion show and tea.

It is up to the women of Western to accept the challenge of '47–'48 and sustain their interest and increase their effort.

I would like to thank the members of the Women's Council for their co-operation and the girls of the University for their support.

To the new Council, best wishes for a happy and successful year.

BONNIE LINDSAY,
President.

Disciplinarian Committee

Standing (left to right): Don Galpin, Sandy Willet, Ben Wilson, Jerry Campbell

Seated: Eleanor Schendel

Student Court

Seated (left to right): John McNee, John Chapman, Art Brown

Standing: Douglas Knowles

Arts '47

Seated (left to right): Peggy Coulter, Don Huyck, Gwen Grieve
Standing: Frank Bessent

Arts '48

Seated (left to right): Audrey Dutton, Ken Kutschke, Elizabeth Middleton.
Standing: Dave Fisher

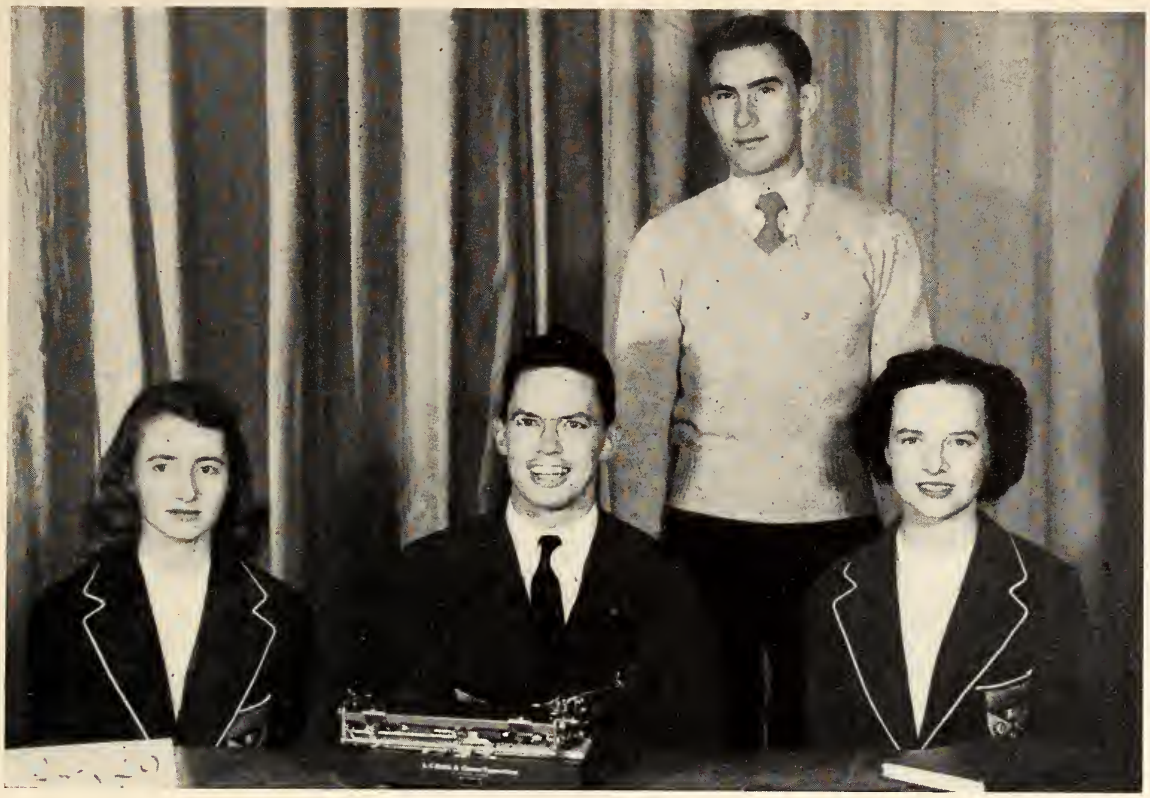

Arts '49

Seated (left to right): Jo Ann Burch, G. Campbell McDonald, Mary Gregory
Standing: Donald C. Scott

Arts '50

Seated (left to right): Frances Smith, Leonard Thorne, Mary Blezard
Standing: John Leighton

"When the press is free, and every man able to read, all is well." —Thomas Jefferson.

Printers' Ink

PUBLICATIONS

Mary McCormick
Editor

Jerry Campbell
Art Editor

Mary Purdy
Med Editor

Don Bondy
Associate Business Manager

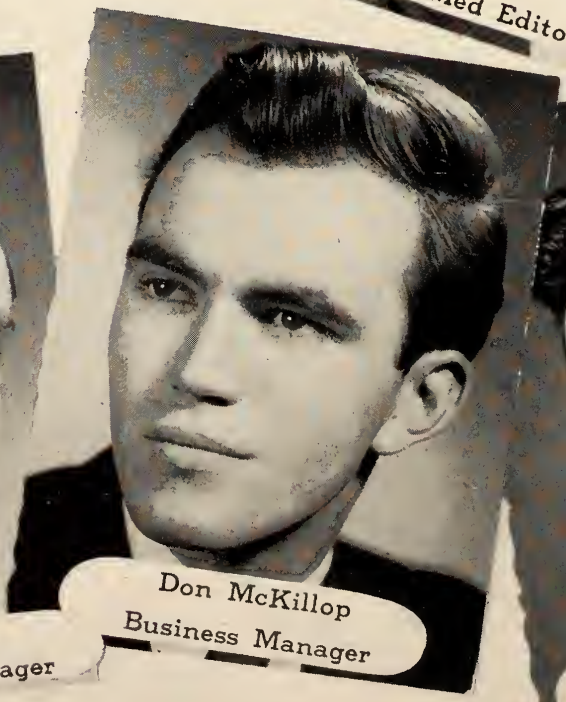

Don McKillop
Business Manager

Jim Wightman
Assistant Editor

Max Coyle
Group Photos

Charlie Corke
Photographer

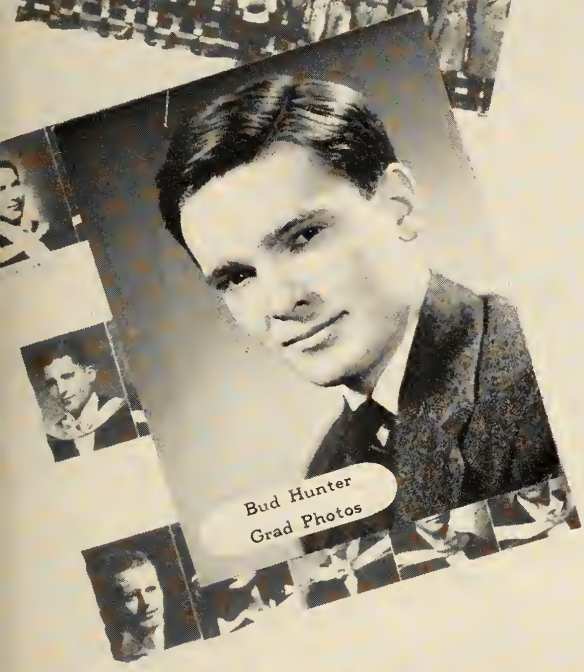

Bud Hunter
Grad Photos

Beth MacDonald
Affiliated College Photos

Gwen Grieve
Circulation Manager

Jean Campbell
Secretary

Honourary President

PROFESSOR F. W. LANDON

Occidentalia Staff

Seated (left to right): LENORE BATTERS, AILEEN JOHNSTON, JEAN CAMPBELL, JOYCE KITCHEN, PAULINE STRUCKETT, ELIZABETH KIEVELL.

Standing: LAVINKA MIHOFF, RUTH BROWN, JACK POLLOCK, DON STRICKLAND, DOROTHY GRIEVE, HELEN CHAPMAN.

Back Row (left to right): DICK ROHMER, GERALD STONE, NORM SANSBORN, MURRAY WYATT, NORM FLETCHER, REUBEN BAETZ, LENORE BATTERS, MAX COYLE, BUD HUNTER.

Middle Row (standing): HAROLDEEN FITZGERALD, JEANNE VIGNEUX, BETTY MARRA, JEAN CAMPBELL, GWEN GRIEVE,

Front Row (seated): MARY MCCORMICK, BETH MACDONALD, BARRY BOWLES.

Absent: LEN THORNE.

Occidentalia Conference

Minister of Publications

DAN THOMPSON

Gazette Reportorial Staff

Seated (left to right): Marg Macklin, Ruth Moffatt, Aileen Johnston, Evelyn McPuroff Joan Zimmleman, Lucy McKee, Barb Field.

Standing: John Agnos, Bern Weinberg, Bill Bragg, Jack Briglia, Ozzie Winch, Bruce Byrnes, Dave Stitt, Ian McIntosh, Bill French, Sandy Willett, Lloyd Shervill, Hugh Macauley, Jim Hunt, Ron Robertson.

Meds Gazette Staff

The Gazette

...shed every Friday by authorization of the University Students' Commission at London, Ont. Opinions expressed in The Gazette are not necessarily those of the U.S.C.

Member of Canadian University Press

Honorary Editors:

Prof. Frank Stiling — Dr. Alan Skinner

...nister of Publications ..... Dan Thompson

* * *

...or-in-Chief ..... Lou Leonowens
...s Editor ..... G. C. McDonald
...ts Editor ..... Bob Frewin
... Editor ..... Ann Weldon
...tures Editor ..... Jack Walters
...t. News Editor ..... Deryck Thomson
...t. Sports Editor ..... Neil MacCarl

* * *

...lumnists—Atrill, Bibbings, Field, Leighton, MacGregor, McPuroff, Shervill, Tevlin, Weinberg, Petterson, Zimmelman.

* * *

Reportorial Staff—Agnes, Blackman, Brule, Burke, Cairns, Cornell, Costello, French, German, Horne, Hunt, Johnson, LeCapelain, Logan, Moffat, Muntz, Oliver, Pritchett, Robertson, Surpeon, Stitt, Thompson, Willett, Wood, Wrighton.

* * *

...hotography—Cork, Irb, Ram.

Sports Staff—Macaulay, Trumper, Macklin, Weir, Decker, Winch, Krol, Briglia.

Mede Editors:

Associate Editor ..... Sid Rosen
News Editor ..... Mary Purdy
Sports ..... Bill Keech

Reportorial Staff—Rechnitzer, Bond, Schneller, McQuade, Ramsay, Robins, Marshall, B. Wilson, Prince, McLeod, Elder, Haggar, Di Francisco, C. Buck, Kepkay, Sullivan, Whitman, Hampson, McLaughlin.

* * *

Business Staff:

Business Manager ..... Bill Smyth
Asst. Bus. Mgr ..... John Gould
Circulation Manager ..... Ted Ryan
Asst. Circulation Mgr ..... Helen MacKenzie
Advertising ..... White, Weldon, Traquair

COSMORAMA

By ...

Plant the Seeds of Co-Belligerency And Reap A Whirlwind

With the rise to power of Ge... Badoglio in Italy in 1944, the Ita... ians, at least those in allied te... ritory, were granted the state... co-belligerency. At the time ... happened, much criticism raised in the allied forces by fact that they were still fig... Italians, and the dual status ... race doubled the problems.

At about the same time, Victor Emmanuel abdicat... favour of his son, Umbert... ascended the throne. Umbe... since, shall we say, gr... bowed his way out, and ... become a republic, with ... ent desire to emulate t... system of government. ... is now the prime minist... party, the Christian D... the strongest in Italy.

But in none of the ... we find anything as ... to Italy's present a... the doctrine of c... After Italy's defeat i... and her losses at... added. Naples, southern Ital... were to com... with ex-soldiers, stigustine, Raybot more or less out ... Connor, C. F. south, which is still predominantly under the "latifundia" system of agriculture, ... either their ... empty stomach...

And thus, a prob... was born, a problem that had to be faced, for it concerned the existence of these masses of disillusioned soldiers. For a while, ...

... then the American people took up the case. They first made a movie picture called the Bells of Adona, and they cried in pity of the poor Italians, so disgracefully caricatured. The poor Italians—so badly directed, and now paying for crimes that were largely Hitler's. They sat and watched how one lone American major defended their rights, and frustrated a divisional commander no less. Oh, they loved it, that is those in America did. But those of us that were in Italy, and were living with these poor people, what did we think. They showed this cinematographical ... on to our regiment, one night. ... the men- ... made it, ... with the

... Italians

... $25, ... year, ... all students wh...

The c... John Aug... Martin C... front. Oh what ... There were some from ... Allemain, some from ...

... we reap the whirlwind. ... nies, of equal guilt to ... us, "fought" with us, but ... God, precious few of them died with us. The home of Canadian dead is consecrated ground, and little Italia... has polluted it. Thes... beliefs clain...

... friends on the side of the line. Yes, our co-belligerents, they didn't move a foot in weeks!

ONE WORLD — ONE CAMPUS

In the file ... office in Toronto there is ... hich is addressed to Car... rming simplicity Peter...

I am ... e' of this letter 'Holla... Hollander—or conce... ated us from

"T... w, when Dutch w... nadians t... in these ... d that lo... awaited ... but what remained ... trengthen the bonds ... l piece of Europe c...

"Thei... are some boys or gi... nd with us Dutch stu... me who have the sa...

To ansv... udent Service has ... dian students ma... ence scheme is pa... and- ...ing through pe... dents separated by m... that there is truly "... udents everywhere.

The letters w... ate students in Europe are anxio... intellectual prison" in which they have been co... ars of war.

"We come to ... our colleagues to ask you if ... be able to spare a minute and drop us a line in answer ... tions, and in this way to tell us something of yourselves ... our thirst for knowledge of what is happening over ... writes Arn Loestbergen on behalf of the students of the ... Leiden, Holland.

Interesting letters from all points of the compass ... clearing office. A 26-year-old Finnish student in jo... served five years in the Finnish army, is now a tuberc... the International Student Sanatorium in Leysin, Sw... desires a Canadian correspondent.

Guiseppe Brun, an Italian student in economics ... in his application form that he reads and writes not o... French but Latin also. Under "University accomplis... form, Olavi Typpi, a Finnish student at Helsinki, wr...

"I've listened in the lectures of the sociology, the po... and English. I wish correspondence with persons wh... and if possibe, German, too."

Laszrek Gyvzybowski, a Polish student, writes ... ve... of ... studie... li... arm... An... OW... En... would ... corresp... ... student w... erson who is versed in the same matter."

Gordon Campbell, executive secretary of the ISS, p... ian students a wide selection in choosing their co... references as to nationality, sex, religion, cultural ... llowed for on the application forms, which may be ... riting to the national office of International Student Ser... eorge Street, Toronto.

CONGRATU... ...IC CHAMP...

IN...

...hen putting ... erien... have ... f stu... attent... ducatio... aspect ... ers, the ... dvise cat...

YES
NO
UND...

... H. MacK... hat to expe... I had the ... rsities, becau... thing hing... students an... up the coun... ly retorts: "T... Fred Crocker... Kay, but goe... quainted with t... ompleted.

Bill Gauld st... here when they g... general education.

Clive Glover' ... certainly choose t... For those of us v... reality before ent... serious doubt of c... arise in the caree... According to P.M. students enter uni... in which they live... higher grades in t... but when left mor... getting deeper int... and become dissat... who 'know where...

Judging from ... to be much less ... careers of women...

"Had I receiv... would have know... Journalism, that I ... "No. I certainly ... I am not in the ri... help a lot." Cather... Margaret Hos...

... "I... en... S... r... ng... t... kin... s t... us... oun... Ne...

Tl...

ART T... ampbell ... to Unde... riends ... for The ... Many o... now; some ... lege (new ad... t University). Attracts Div... while still ot...

... the West C... Verity heard ... ister Costello express... admiration of the wor... and strong pr... ...

... laug... ais Ubyssey friends ... going to seek his reh... Undone.

dental University thi...

"This army hut li... me! Listen, even ... 30% increase in enro... ing 1,350 veterans, ... female students are ... culty in finding acco... must hasten to hear ... ister Costello extoll ... ment in my beloved ...

LOU LEONOWENS, Editor-in-chief

BOB FREWIN, Managing Editor

NEIL MacCARL, Sports Editor

DERYCK THOMSON, News Editor

...tice

22

... cour... ... l con... ... res o... Room ... g, be- ... this

... ts '47 ... dance, ... n Con-

... R 25 ... will be a ... fans in ... p.m. Bring ... meeting.

... EMBER 26 ... stian Fellow- ..., a Huron Col- ... ll speak in Room ... p.m. A hearty invitation is extended to all.

WEDNESDAY, NOVEMBER 27

... A prayer meeting will be ... Room 205 at 11.30 ...

... vincial ... comm... Burgess, may al... be ...

THURSDAY, NOVEMBER 28

Tea Dance—Arts '49 are holding a dance in Convocation Hall at ...

... 29

IVCF—Discussion groups will be held in Room 205 at 11.30 a.m. and 12.30 p.m. Everyone welcome.

MISCELLANEOUS

The date of the annual Co-ed Prom has been announced for Tuesday, Dec. 10. Tickets will go on sale Wednesday in the lower hall.

... lies Raffle Ti... s — Tickets ... going ... ...akes. This ... two tick-

20 **The Gazette** 2

UNIVERSITY OF WESTERN ONTARIO

XIX ... NADA, DECEMBER 13, 1946

...GE LIMITS ENTRA... ...EDS TO 50 STUDEN...

students who are enrolled in the Facul... h the expectation of entering Medical S... ble to do so because of the shortage of lect... facilities in general, The Gazette learned t...

...t a shortage of ... mainly responsible ...'s restricted admis... ...en prevalent among ...iversity authorities, ...g that such a short... said that it is not ...s students believe, ...ain difficulties re... ...ssion to Medical ...listed above.

...confusion about ...parently existed ...many of the stu... Dean Hall, of ...ool, emphasized ...e-med" was en... Students at pre... ...wo-year General ...formerly three ... Senior Matric, ...of entering Medi... ...they finish, are ...ed as members of ... Arts and Science. ...g their General ...e they must ap... ...to the ... ...if ... ...hat ... ...the ... ...ird ... ...ll a... ...e (Ba... ...of th... ...for ... Medic... ...how m... ...to en... ...A ce... ...dents in... ...will ... ...than me... ...id that ... ...ol were ... ...ses of 46 ... ...g to the in... ...classes hav... ...one large ... ...up has bee... ...s of 50, ...ectures and ...duplicated. ...tailed extren... ...the teachers c...

...ood that 60 stu... ...admitted in nex... ...Dean Hall told The ...would be impos... ...to the unusually ...st year, since lab... ...es are already ...utmost. It was ...every effort has ...nit as many stu...

...the Faculty of ...nsidered by the ...nittee which will ... This committee ...members of both ...Arts and the Fac... ...and the Registrar ...dents seeking ad...

(Page 5, Col. 6)

...ES OUT ...DANCE

...Christmas Lit have ...ed by the Inter... ...s Service Com... ...sales have been ...to Mary Buch... ...nt.

...dance is semi-... ...man emphasized ...ainly would ... ...that ...

Send Delegate... To NFCUS Me...

Twelve universities, incl... Western, will be represente... the four-day conference of ... National Federation of Canad... University Students to be held ... the University of Toronto duri... the Christmas holidays.

Tom Lutton, prefect, and Jim Johnston, vice-president of the U.W.O., will form the Western delegation. According to a statement by the president of the Student Administrative Council, University of Toronto, ... of the twelve universities ... to the conferen... ...ed by two ...

...ssed ...bility ... and ... the ... nd ...ed ...

...AY NOT SEND DELEGATE

Montreal, Dec. 11—(CUP)—Len Starkey, president of the National Conference of Student Veterans, announced yesterday that the second conference of the veteran organization will be held here Dec. 27-29.

(At press time Veteran Legion President Art Bradford was awaiting the decision of a branch meeting to determine whether or not Western's veterans would be represented at the conference. He was skeptical about sending a delegation because of the costs involved in sending delegates to the conference.)

The most pressing matter to be discussed at the conference will be that of maintenance grants. Recent figures reveal that an increasing number of veteran students are leaving university for financial reasons.

Hon. Ian Mackenzie, Minister of Veterans' Affairs, will address the opening session of the co...

...TS QUEEN

Abounds in the above p... ...s, Wayne University, Detroit, ...student who was ...Queen o... who visited W... ...y, was ...coming at ... his ...

ANN WELDON
C.U.P. Editor

MARGARET MACKLIN
Assistant Sports Editor

JACK WALTERS
Features Editor

SYLVIA PETTERSON
Assistant News Editor

G. CAMPBELL McDONALD
Retired News Editor

...REPRES... ...THE MAYOR

...r requested ...university ... a mail... ...might ...ed stu... ...y, at a ...Monday, ...resident. ...the vet... ...h Whit... ...an Var... ...ss man... ...pects of ...McAliste... ...Gardner. ...agreed that a ...meless vets be ...order that more s... might be sought by ... quainted with ... indivi... ...fo... ...also ...con... ...de di... ...by ...sue... ...of a ...branch sent ...e board of ...responded ...canvas by ...

...OUT ...edited ...Camp... ...regis... ...ent is ...these ...name, ...e ad... ...r of ...mber ...des ...ical ...on ...lic ...ry. ...ly ...he ...book this year.

...have ... ...ngs ...character... ...n of ...current literar... ...original work of st... ...the ...serving of refreshments.

The Players Guild considers this a trial run. If successful, the student body could expect more of such programs. Mr. Crouch went on to state that he knew of no better way of preserving culture and of encouraging art within the university than by having the students themselves contribute their talent, erudition and conversation to a common pool of knowledge and enjoyment.

EXTR... FOR K...

Keg Fairs, c... come Committe... that all arrang... completed for th... to Western's ca... afternoon, Dec. ...

Extra buses ... mond and Dundas ... p.m. and will lea... 5:08 and 5:17 p.m. ... 120 kiddies and th...

(Continued on Page ...)

Apparently . . .

CLOSER LIAISON PREDIC... IN VET HOUSING EMERG...

...liaison between the advisory council of ...d the university Legion branch in the mat... ...nt veterans may be expected as a ...by these two bodies this week, ... Gazette on Wednesday.

The original ... called earlier in th... advisory council ... with Mr. Bradfor... personal letter wh... each member of ... Governors on Dec. ... cooperation in th... gency. Members ... council are Pres... president Landon ... Ross Willis.

A further co... Mr. Willis, Thor... erans counsellor ... and Bob Thom... president of th... branch, was hel... second parley w... by the pointing ... ford at the first ... was not empow... action without ... tation with his ex... pointed out by hi... in question was fr... ed by 55 member ... at a general meeti...

As a result of th... ence, all informa... emergency cases ... prepared by the ... committee and sub... Mr. Hoskin to the ... method of han... ...would ...lity ...ch t... ...d exe... ...any ...of the ...he orig... ...were ...eriod. ...made in ...isory cou... ...e board a ...of the conf... ...aspects of the ...ences. Pre... ...were discu... ...d the Legio... ...university w... ...iculties inv... ...forts which th... ...branch had put ... ...at them, by ... homes during the ... collaboration wit... managing to hou... student veterans ... ...ginning of the fall.

President Fox als... that housing was th... worry of the boar... tioned the work of ... Housing Bureau du... mer months.

Mr. Bradford st... was every prospec... son between the ... future as a direc... conferences.

NEW YEAR SHINDIG

Plans for a gala New Year's Eve party to be held in Convocation Hall are announced today by Tom Lutton, prefect. The affair is sponsored by the USC and will ...ade prizes and novelties.

... will be on sale Monday ...wer corridor of the ...s well a... the ...$2.00

DEBATERS W... SETTLE VET...

On Feb. 13, th... Debating League ... preliminary deba... series. Western's ... will travel to Mc... home the affirmat... bate against Que... which was chosen ... delegates at the ... Nov. 9 at Western ... that the veto pow... the effec... ...king ... Bec...

PETER RECHNITZER

ERIC MURRAY

UNIVERSITY OF WESTERN ONTARIO

MEDICAL JOURNAL

MARGARET McQUADE

CAM WALLACE

CAROL BUCK, Co-Editor

BOB BUCK, Co-Editor

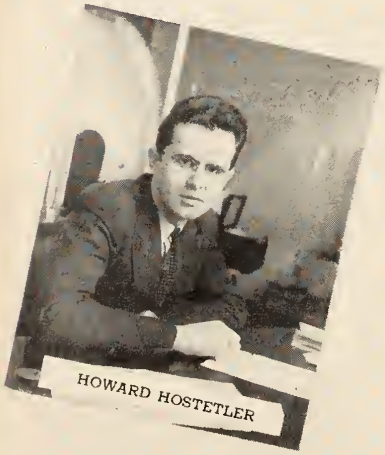
HOWARD HOSTETLER

HENRY CARDWELL

The Medical Journal

The U.W.O. Medical Journal is published quarterly by the undergraduate body of the Medical School. This year each edition of the Journal has had a circulation of 1200 copies. Its policy has been to alternate the students' articles with those contributed by well-known medical men who have visited this University.

This publication is among those Canadian undergraduate Medical Journals which are recognized by the American Library of Congress.

MARY PURDY

PETER PURDIE

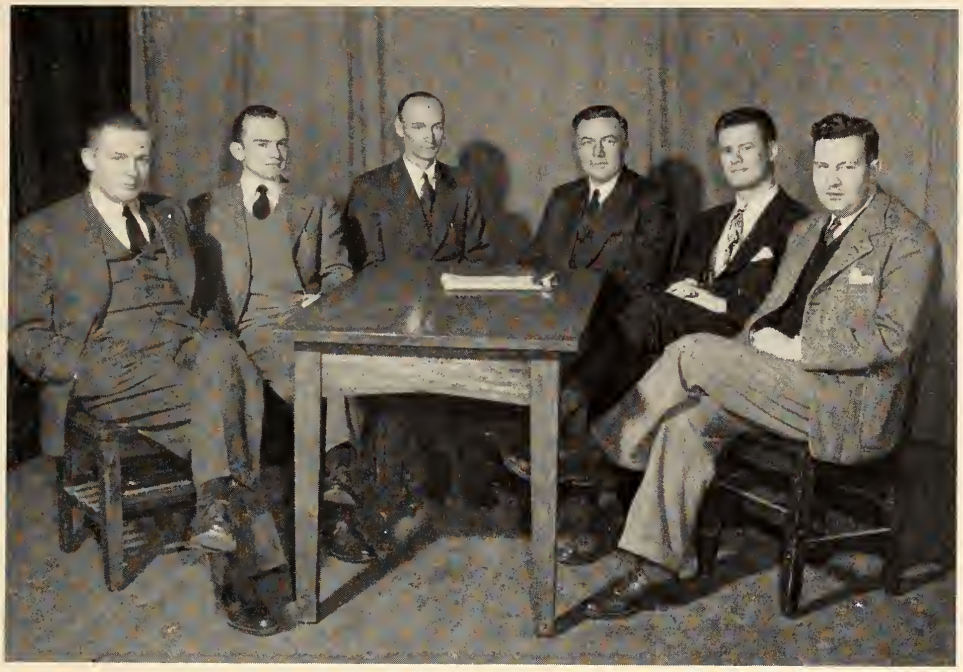

Quarterly Review of Commerce

Seated (left to right): R. B. Taylor, Robert Beacom, Dr. Inman, Colonel Reilly, Dan Thompson, W. R. Waugh.

Folio Executive

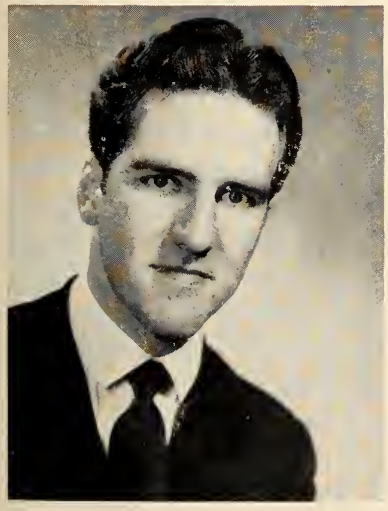

Hal Willis
Associate Editor

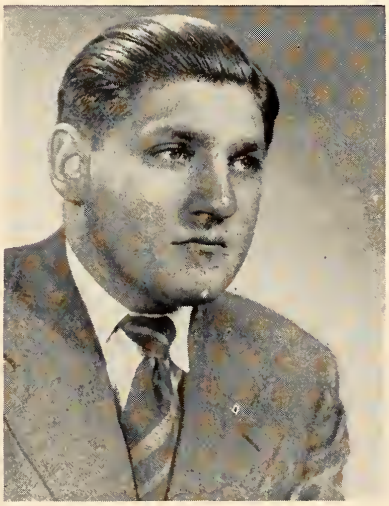

Ward Cornell
Editor-in-Chief

Marian Winterbottom
Associate Editor

GWEN CARLSON
Editor

University of Western Ontario

STUDENT HANDBOOK

1946 - 47

Published by
THE UNIVERSITY STUDENTS' COMMISSION

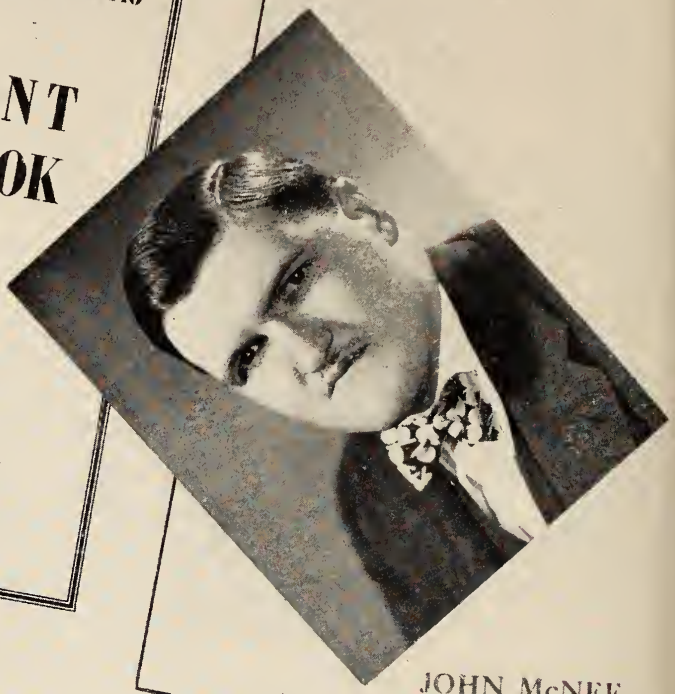

JOHN McNEE
Assistant Editor

JEAN CAMPBELL
Assistant Editor

STUDENT DIRECTORY

1946 - 1947

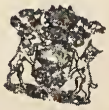

University of Western Ontario

GORDON DOLLAR
Editor

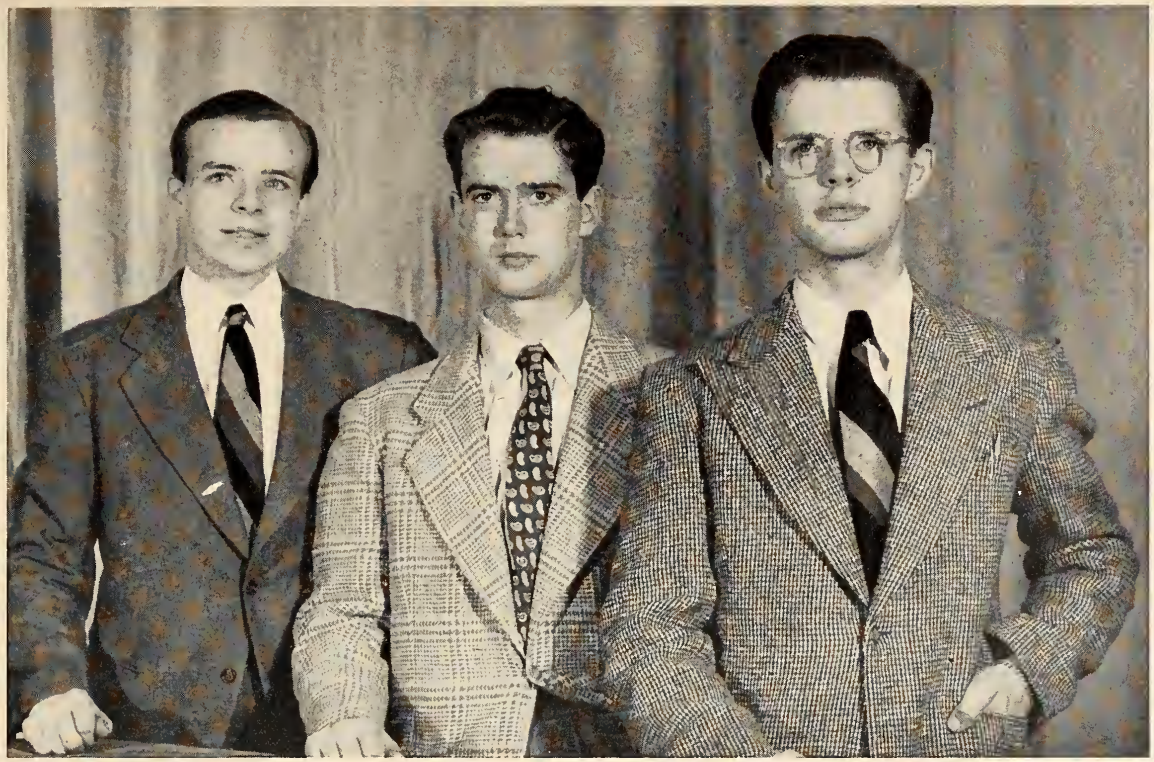

Centralized Advertising Staff

JOHN WHITE DAVID WELDON GORDON DOLLAK

Business Staff of Gazette

Seated (left to right): WILLIAM SMYTH, HELEN MCKENZIE, TED RYAN.

Standing: JOHN GOULD.

C.A.M.S.I.

Back Row (left to right): BOB ELDER, MARY PURDY, BERT FOWLOW, CAROL BUCK, DON HITCH, MARGARET MCQUADE, JOHN SULLIVAN.

Front Row: HAROLD ROBINSON, BOB HAGGAR, RODGER WHITMAN, TOM SPEIDEL, *Chairman;* HARRY ELDER.

Education makes people easy to lead, but difficult to drive; easy to govern, but impossible to enslave. —Brougham

Personnel

ORGANIZATIONS

Debating Society

THE DEBATING SOCIETY aims to further prowess in public-speaking. Membership is free for all students, both grads and undergrads. This year Western played host to the Inter-University Debating League for Quebec and Ontario and held preliminary debates with Queen's and McMaster.

THE EXECUTIVE: *President*, GWEN CARLSON; *Secretary*, MARGARET MACKLIN; *Treasurer*, GORDON DOLLAR.

Left to right; GORDON DOLLAR, GWEN CARLSON, FRANCES WHITE, WILLIAM SHIPMAN.

Absent: MARGARET MACKLIN, DONALD G. SCOTT.

Psychology Club

THE PSYCHOLOGY CLUB is interested in the problems and applications of Psychology. Its policy is to bring to the students the personally delivered words of eminent men and women in the fields of Psychology and Psychiatry.

Included among the Club's guests this year were DR. GODDARD, Chief Psychiatrist of Westminster Hospital; DR. WILLIAM LINE, O.B.E.; DR. MAGDA ARNOLD and DR. MARY SLATER—all of the University of Toronto; and W. E. BLATZ, world-recognized Child Psychologist and author.

THE EXECUTIVE: *President*, KINGSLEY FERGUSON; *Vice-President*, BEV. INGRAM; *Secretary*, FRAN MARK; *Treasurer*, DON HANDFORD.

Seated (left to right): MARCIA HUGHES, KINGSLEY FERGUSON, BEVERLEY INGRAM.

Standing: FRANCES MARK, DON HANDFORD.

Seated (left to right): Reg. Coombs, Gwen Grieve, June Rose, Mary Markham.

Hesperian Club

The Hesperian Club is of interest to every student who is specializing in English. There are at least four meetings held each year, with a guest speaker as well as student contributions to each evening's program. An annual banquet is traditional, usually with some outstanding literary figure present to address the club.

THE EXECUTIVE: *President*, Gwen Grieve; *Vice-President*, June Rose; *Secretary*, Mary Markham; *Treasurer*, Reg Coombs.

Le Cercle Francais

Le Cercle Francais endeavours to stimulate interest in the French language and the customs of France. It tends to make the unromantic classroom French a little less painful.

This year the Club presented an address by Mme. Saint-Clair, and enjoyed a student production of "Tovaritch", a French moving-picture and a concert of French music performed by Leila and Max Pirani.

THE EXECUTIVE: *President* Hal Willis; *Vice-President*, Muriel Clarke; *Secretary*, Catherine Campbell; *Treasurer*, Bob Myers.

Seated (left to right): Phyllis Herman, Lavinka Mihoff, Dr. Torrens, Muriel Clarke, Helen Varadi, Marjorie MacDonald.

Standing: Robert Myers, Hal Willis.

Seated (left to right): William Schwab, Frances Lightbourne, Diana Dillon, Leonard Jones.
Standing: Bruce Palmer, Mary Doggett, Mary Markham, Peggy Douglas, Pauline Struckett, Ed. Stock.

Canterbury Club

This association was organized to promote fellowship among Anglican students. Monthly Corporate communions, group discussions and Supper meetings are held in order that the students may gain a better understanding of the Church of England.

For pure recreation, dances, sleigh-rides and theatre parties round out the program.

THE EXECUTIVE: *President*, Diana Dillon; *Vice-President*, Stan Gentle; *Secretary*, Fran Lightbourne; *Treasurer*, Bill Schwab.

Newman Club

This Club was founded by John Henry Cardinal Newman, one of the greatest Catholic educators. Today every non-sectarian University in the world which has Catholic students enrolled has instituted a Chapter.

The U.W.O. Chapter has featured this year functions following the three main purposes of the Club—religious, intellectual and social development. At the monthly Communion breakfasts a qualified speaker discusses subjects of general University interest. Forums are held for both Arts and Medical students; and, on the lighter side, dances and similar social events were sponsored to stimulate association among the members.

THE EXECUTIVE: *President*, Armand di Francesco; *Vice-President*, Fran Carroll; *Treasurer*, Wilfred Papineau.

Seated (left to right): Betty Wintermeyer, Frances Carroll, Gerry Zink.
Standing: Wilfred Papineau, Armand di Francesco, Robert Neighbour.

Seated: Norma Rafuse.

Standing (left to right): Arthur Brown, Henry Hammond, Robert Jolliffe.

Student Christian Movement

The Student Christian Movement is a unit of the S.C.M. of Canada and membership is open to all students.

The S.C.M. seeks through study, prayer and practice to know and to follow Jesus Christ, and to unite in its fellowship all students in the Colleges of Canada who share the above convictions with students to test the truth of the convictions upon which the movement is founded.

THE EXECUTIVE: *President,* Art Brown; *Vice-President,* Hank Hammond; *Secretary,* Norma Rafuse; *Treasurer,* Bob Joliffe.

Seated (left to right): Earl Goldsmith, Renee Erwin, Bob McClaren, Peggy Coghill, Alex Robertson.
Standing: Clare McGill, Percy Harris, Bob Pratt, Dean Smith, Dorothy Fuller, Alvin McIntosh.

Inter-Varsity Christian Fellowship

The aim of the I.V.C.F. is to promote the spiritual life of the members by encouraging fellowship with God. Meetings are held three times a week and consist of Bible Study, prayer and special speakers.

THE EXECUTIVE: *President,* Robert McLaren; *Vice-President,* Renee Irwin; *Secretary-treasurer,* Peggy Coghill.

Seated (left to right): E. E. Reilly, Dr. M. K. Inman, Dr. W. B. Harvey, Mr. David Iver.

Standing: John McCutcheon, Allan Barker, Norma McCreery, Donald Traquair.

Polycon Club

The Polycon Club assembles the students whose interests lie in the field of Economics and in its application to the current topics of society. The highlights of the discussions this year were the Palestine and German situations, problems of labour and applied Economics.

THE EXECUTIVE: *President*, Allan Barker; *Vice-President*, John McCutcheon; *Secretary*, Norma McCreery; *Treasurer*, Donald Traquair.

Seated (left to right): Dave Locking, Graham Stevens, (*Pres.*), Dr. Maine, Donald Doherty, Don Eldon.
Standing: Ted Miles.
Absent: Bonnie Lindsay.

Clio Club

The Clio Club, composed of students interested in History, has sponsored talks by professors of the University and by outside speakers, on topics of current interest including tnose of China, Palestine, and the British Labour Government.

THE EXECUTIVE: *President*, Graham Stevens; *Vice-President*, Bonny Lindsay; *Treasurer*, John Mountain; *Secretary* Don Eldon.

Commerce Club

THE COMMERCE CLUB is organized to create a community of interest among students of the four separate commerce years to bring outside speakers to address the club, to form contacts between these speakers or other prominent business men and the members of the club, to assist students in securing employment both during the summer vacations and upon graduation, and to provide social events and entertainment for members.

THE EXECUTIVE: *President*, J. F. MACDONALD; *Secretary*, JOYCE KITCHEN; *Corresponding Secretary*, MARY DOGGETT; *Treasurer*, KEITH JONES.

Seated (left to right): JAMES MACDONALD, MR. JARMAIN, MARY DOGGETT.
Standing: JOHN EVANS, KEITH JONES.

Journalism Club

THE JOURNALISM CLUB attempts to stimulate modern journalistic effort among undergraduates of the University to develop the ability of potential writers and to bring to the members of the club outside speakers who are fully aware of problems confronting would-be journalists and writers.

All members are asked to submit manuscripts for the purpose of criticism and discussion during general meetings which are held twice a month.

THE EXECUTIVE: *President*, RON ROBERTSON; *Secretary*, BARBARA FIELD; *Treasurer*, LYNN LASHBROOK.

Seated (left to right): BARBARA FIELD, RON ROBERTSON, ANN WELDON.
Standing: HUGH MCCAULEY, SANDY WILLETT, IAN MACINTOSH, WILLIAM BRAGG.

Seated (left to right): Helen McCallum, Jack Walters, Marion Bateman.
Standing: William Beecroft, Alan Rae.

Jazz Club

The Jazz Club is interested in the origins, growth and interpretations of Jazz from the early New Orleans brand to that of the present day.

Club members meet on the Wednesday noon of every week offering for the day a variety of records from the repertoire of a particular orchestra and then discuss them.

The outstanding achievement of the year was presented in the form of a Jazz Concert which was heard by a large and enthusiastic audience.

THE EXECUTIVE: *President*, Jack Walters; *Vice-President*, Bill Beecroft; *Secretary-Treasurer*, Helen McCallum.

Players' Guild

There was nary a dry eye in the house when the Players' Guild went through their paces this year. The highlight of the season was The Drama Festival which unearthed talent unlimited.

The Guild itself produced two plays; and the regular meetings consisted of readings and discussions of plays and stage-craft.

Seated (left to right): Mary Markham, Keith Crouch, Pat Bourdeau.

Standing: Philip Calder, Don Merriam, Maurice Testart, Gerald Campbell.

Follies

THE FOLLIES CONSISTS of singing, dancing, skits, comedy or what have you. We attempt to use only original music and are only too pleased to accept any talent in the school.

In the last two years the Follies cleared approximately $4,300 which was donated to the Building Fund to help in the construction of the new Field House. This constitutes one of the major contributions of the student body to the Building Fund of the University.

ADMINISTRATION COMMITTEE, *Producer*, DOUG KNOWLES; *Secretary*, FRANCES MARK; *Business Manager*, JOYCE KITCHEN; *Stage Manager*, ROGER SHIRLEY; *Musical Director*, JOHNNY DOWNES; *Director*, H. K. BASKETTE; *Choreographer*, BERNICE HARPER.

Seated (left to right): JOYCE KITCHEN, DOUGLAS KNOWLES, FRANCES MARK, FRANCES WHITE.

Standing: ROGER SHIRLEY, LLOYD SHERVILL, DAVID WELDON.

Music Club

THIS ORGANIZATION ENCOURAGES all worth while musical endeavours in the University. They also sponsor outstanding musical events during the academic year. Concerts and musical recordings are features of the regular meetings which are held monthly.

THE EXECUTIVE: *President*, HELENE SMITH; *Vice-President*, FRANK BESSENT; *Secretary*, JOYCE CHEAL; *Treasurer*, JEAN TWEED.

Seated (left to right): FRANK BESSENT, HELENE SMITH, JOYCE CHEAL.

Standing: RUTH COPEMAN, MARGERY VAUGHAN, MAY BROADBENT, JEAN TWEED.

Honour Science Club

MEMBERSHIP IS OPEN to all students registered in the Science course at the University. The aim of the club is to promote interest in scientific subjects among the undergraduates. Meetings consist of hour-length lectures or demonstrations by one of the Science departments. The meetings are held approximately twice a term.

THE EXECUTIVE: *President*, JIM CAMPBELL; *Vice-President*, BETH MACDONALD, *Secretary*, GWEN CALVERT; *Treasurer*, WERNER TEICHERT.

Seated (left to right): GWEN CALVERT, JIM CAMPBELL, BETH MACDONALD.
Standing: WERNER TEICHERT, MARIAN WILLIAMSON, ELEANOR SCHENDAL, DAVE FISHER.

Radio Amateurs' Club

THE RADIO AMATEURS' CLUB attempts to provide facilities for experimental purposes as well as instruction in radio design and operating techniques. Membership is open to all students enrolled at the University and the University staff who have an active interest in amateur radio. The offices of President and Vice-President are limited to holders of government-issued certificates of proficiency in radio-operating of at least amateur grade. The organization meets at least once a week for discussion of club activities.

THE EXECUTIVE: *President*, LAWRENCE KAIL, *Vice-President*; BILL BARRIE; *Secretary-Treasurer*, NORRIS HOBBS.

Seated (left to right): NORRIS HOBBS, BILL BARRIE, LAWRENCE KAIL.

Radio Engineers' Club

THE AIM OF THE organization includes the advancement of the theory and practice of radio, and allied branches of Engineering and of the related Arts and Sciences, their application to human needs, and the maintenance of a high professional standing among the members.

For student membership in the I.R.E. a candidate must be devoting a major portion of his time in a regular or graduate course of study in Engineering or Science. Meetings are held monthly at which papers on technical and research problems are presented and discussed by the members.

THE EXECUTIVE: *Chairman*, INNES MACKENZIE; *Vice-Chairman*, JIM CAMPBELL; *Secretary-Treasurer* ED STOCK.

Seated (left to right): HENRY RUSTON, ED. STOCK, INNES MACKENZIE, JIM CAMPBELL.

Standing: JOHN CHAPMAN.

Home Economics Club

THE HOME ECONOMICS CLUB holds monthly meetings featuring guest speakers whose topics pertain to the course in general.

Included among the speakers this year were authorities on Dietetics, Arts and Crafts, and Interior Decorating.

THE EXECUTIVE: *President*, ELOISE TAMBLYN; *Vice-President*, MARG HAHN; *Secretary-Treasurer*, KAY JONES.

Seated (left to right): MARGARET HAHN; MISS DERTINGER, ELOISE TAMBLYN, KAY JONES.

Standing: PAT HENDERSON, MARGERY ANDREWS, WILMA HAY, MARGARET ASKIN.

Badminton Club

Any student who enjoys playing badminton is eligible for membership. The excellent court facilities of the London Club are placed at the disposal of members twice a week. Members supply their own racquets and pay the price of the birds.

The Club takes part in inter-Varsity tournaments and frequently makes trips to other cities.

Seated (left to right): Margaret Hahn, Paul Cropp, Frances Mark.

Standing: Al Mitton, Phyllis Herman, John Evans.

Ski Club

The Ski Club is open to all registered students at the University. Beginners and past-masters are welcome as activities are designed to accommodate all those interested in skiing. The Club owns a few pairs of skis and these are available at any time.

This year forty-five students went to Maple Leaf Lodge during the first week in February and another expedition was undertaken to Chicopee Ski Club later in the year.

THE EXECUTIVE: *President*, Bob Jolliffe; *Vice-President*, June Ralph; *Secretary*, Mary Buchanan; *Treasurer*, Sandy Willett.

Seated (left to right): Sandy Willett, Mary Buchanan, June Ralph, Robert Jolliffe.

Standing: Cal Smith, Doris Shirley, William Lutton.

Seated (left to right): ALEX NEWELL, MARY BUCHANAN, MARION WINTERBOTTOM, TED RYAN.
Centre: FRANCES MARK.
Standing: DERYCK THOMSON, JOHN HUNTER, LLOYD SHERVILL, JOHN LEIGHTON, LOUIS LEONOWENS.

International Students' Service

THIS ORGANIZATION WAS set up at the Geneva Convention, 1929, and was introduced into Canada by the War Charities Act of 1939.

Funds obtained through the Annual campaign—which amounted in Canada to $50,000 per year during the war—are used to assist student refugees and "D.P's." and to rehabilitate students suffering from the after-effects of the war. Students at Western are being asked to give $2,400 during the campaign week in March.

THE EXECUTIVE: *President,* MARY BUCHANAN; *Vice-President,* ALAN NEWELL; *Secretary,* MARION WINTERBOTTOM; *Treasurer,* TED RYAN.

Canadian Legion

THE CANADIAN LEGION, British Empire Service League, is a veterans' organization with well over a thousand branches in Canada and the United States. The welfare of the veterans and their dependents, comradeship and the general good of Canada are the three main aims.

The University Branch, with over three hundred members, has specific goals: housing for all students; help to any deserving veteran; greater fellowship with the other students and the staff (Christmas Party, School dances); and education in the need for an alert democratic organization for veterans.

Seated (left to right): FRANCES WHITE, ROBERT THOMPSON, ART BRADFORD, ERNEST MCKEGNEY.
Standing: HUGH MACAULAY, ROSS BALLANTYNE.

"Great souls by instinct to each other turn,
Demand alliance, and in friendship burn."

—Addison

BANTA'S
GREEK EXCHANGE

FRATERNITIES

Back Row (left to right): Eleanor Crawford, Barbara Field, Margaret Jenkins, Marion Browne, Barbara Wilson, Nancy Taylor, Betty Boyle.

Middle Row: Joyce Jebson, Paula Denney, Beverly McQueen, Doris Jackson, Jean Marie Ross, Mrs. Kennedy (*House Mother*), Patricia Westland, Marilyn Nichol, Joyce Vine.

Front Row: Ruth Brown, Joan Gardiner, Ruth Black, Marion Winterbottom, Marion Cowen, Pauline Struckett.

Pi Beta Phi Fraternity

Installed: October 29, 1934

Founded: Monmouth College, Monmouth, Illinois, April 28, 1867.

Active Chapters: 91 Total Membership: 42,081

Colours: Wine and Blue Flower: Wine Carnation

Chapter House: 293 Central Avenue.

Officers

First Term:

President, Margery Andrews; Vice-President, Katherine Jones; Treasurer, Marion Winterbottom; Recording Secretary, Paula Denney; Corresponding Secretary, Mary Geddes; Rushing Chairman, Pauline Struckett; Historian, Barbara Wilson; Pledge Supervisor, Doris Shirley; House President, Lucille McKee.

Second Term:

President, Pauline Struckett; Vice-President, Marion Winterbottom; Treasurer, Jo Ann Burch; Recording Secretary, Mary Gregory; Corresponding Secretary, Joan Long; Rushing Chairman, Anne Kennedy; Historian, Peggy Douglas; Pledge Supervisor, Lucille McKee; House President, Lucille McKee.

Back Row (left to right): Celia Watson, Joan Long, Peggy Douglas, Anne Kennedy, Jean Bryson, Ann Weldon, Margery Andrews, Isobel Husher.

Middle Row: Nanci Purdom, Shirley Hockin, Kay Jones, Mary Gregory, Lucille McKee, Helen Marcellus, Zaida Wheable.

Front Row: Beverley Anderson, Audrey Dutton, Jo Ann Burch, Sylvia Gegenbach, Mary Geddes, Doris Shirley.

Missing: Jean Rollo, Marcia Weldon, Iris Burnham, Peggy Blandford.

Pi Beta Phi Fraternity

Active Members

Margery Andrews, Beverley Anderson, Ruth Brown, Marion Browne, Jo Ann Burch, Jean Bryson, Iris Burnham, Peggy Blandford, Ruth Black, Betty Boyle, Marion Cowen, Eleanor Crawforth, Paula Denney, Audrey Dutton, Peggy Douglas, Barbara Field, Joan Gardiner, Mary Geddes, Sylvia Gegenbach, Mary Gregory, Shirley Hockin, Isobel Husher, Joyce Jebson, Doris Jackson, Margaret Jenkins, Kay Jones, Anne Kennedy, Joan Long, Helen Marcellus, Beverly McQueen, Lucille McKee, Marilyn Nichol, Nanci Purdom, Jean Rollo, Jean-Marie Ross, Doris Shirley, Pauline Struckett, Nancy Taylor, Joyce Vine, Celia Watson, Ann Weldon, Patricia Westland, Zaida Wheable, Barbara Wilson, Marion Winterbottom.

Back Row (left to right): Jocelyn Koch, Anne Hagmeier, Marion Birks, Pauline Tomlin, Eloise Tamblyn, Cay Hourigan, Grace Warner.

Middle Row: Jean Cromarty, Barb Bethune, Phyllis Calbeck, Mary Purdy, Ruth Dalton, Marian Holmes.

Front Row: Bea Tomlin, Mary McPherson, Pat Webster, Pat Henderson, Nancy Rose, Margaret Day, Margaret Laing, Marion Cree, Margaret MacLachlan.

Seated: Jean Hardie, Elizabeth Middleton, Eleanor Schendall, Gwen Carlson, Norma Rafuse.

Gamma Phi Beta Sorority

Alpha Omega Chapter

Installed: October 24, 1936

Founded: Syracuse University, Syracuse, N.Y.

Active Chapters: 52

Colours: Double Brown

Flower: Pink Carnation

Honourary and Faculty Members

Mrs. R. E. Crouch, Mrs. H. O. Foucar, Mrs. R. B. Liddy, Mrs. W. F. Tamblyn, Mrs. E. K. Albright, Dr. L. Neal, Mrs. J. Sproule, Mrs. C. Thomas.

Executive

President, Gwen Grieve; Vice-President, Norma Rafuse; Recording Secretary, Elizabeth Middleton; Corresponding Secretary, Geraldine Shillington; Treasurer, Lenore Batters; House President, Cay Campbell; Rushing Chairman, Gwen Carlson; Pledge Trainer, Eleanor Schendall.

Back Row (left to right): Pam Curtis, Norma McCreery, Brenda Bruce, Isobel McLarty, Peggy Coulter, Pat Bourdeau, Helen Pardo, Marion Spry, Betty Andrews.

Middle Row: Fran Buchanan, Betty Wright, Wilma Hay, Ruth Craig, Maxine Brooker, Margaret Mann.

First Row: Peggy Askin, Beth Cottrill, Joyce Vanderheiden, Muriel Clarke, Mary Miller, Beth MacDonald, Margery Stewart, Betty McKieman.

Seated: Gerry Shillington, Cay Campbell, Miss Fox (*House Mother*), Gwen Grieve, Lenore Batters.

Gamma Phi Beta Sorority

Active Members

Betty Andrews, Peggy Askin, Lenore Batters, Barbara Bethune, Marion Birks, Pat Bourdeau, Maxenne Brooker, Brenda Bruce, Fran Buchanan, Phyllis Calbeck, Cay Campbell, Gwen Carlson, Muriel Clarke, Beth Cottrill, Peggy Coulter, Ruth Craig, Marion Cree, Jean Cromarty, Pamela Curtis, Ruth Dalton, Margaret Day, Gwen Grieve, Anne Hagmeier, Jean Hardie, Wilma Hay, Pat Henderson, Marion Holmes, Cay Hourigan, Jocelyn Koch, Margaret Laing, Margaret MacLachlan, Helen Mackenzie, Margaret Mann, Norma McCreery, Beth MacDonald, Betty McKieman, Isobel McLarty, Mary McPherson, Mary Miller, Helen Pardo, Nancy Rose, Norma Rafuse, Eleanor Schendall, Gerry Shillington, Marion Spry, Margery Stewart, Eloise Tamblyn, Bea Tomlin, Pauline Tomlin, Grace Warner, Pat Webster, Ferne Wilson, Betty Wright, Joyce Vanderheiden.

Front Row (left to right): Dorothy Grieve, Lavinka Mihoff, Effie Stanley, Ad Smillie, Joyce Kitchen.

Middle Row: Yvonne Wemp, Merle McPherson, Marion Clugston, Margaret Archibald, Carol Buck, Ina Govan, Mary Davidson, Gwyn Lewis, Jean Sloan.

Back Row: Thelma Blaney, Norma Dean, Gloria McCallum, June Day, Shirley Tate, Ruby Raikov.

Kappa Alpha Theta Fraternity

Gamma Epsilon Chapter

Installed: September 27, 1937

Founded: January 27, 1870

Active Chapters: 68 Colours: Black and Gold

Flower: Black and Gold Pansy

Officers

President, Effie Stanley; Vice-President, Adeline Smillie; Treasurer, Joyce Kitchen; Corresponding Secretary, Lavinka Mihoff: Recording Secretary, Dorothy Grieve; House Manager, Jean Campbell; Editor, Iris Wheeler: Social Chairman, Shirley Demerling; Scholarship Chairman, Marjorie MacDonald.

Front Row (left to right): Dorothy Coke, Bonnie Lindsay, Mrs. Ramsay (*House Mother*), Muriel Cumberland, Caroline Spencer.

Middle Row: Elma Johnston, Eleanor Henry, Marjorie MacDonald, Iris Wheeler, Donna Graham.

Back Row: Lois Pollock, Shirley Demerling, Jean Campbell, Fran White, Peggy Dickson, Jo Spencer, Connie Spracklin.

Missing: Jean McLean.

Kappa Alpha Theta Fraternity

Active Members

Margaret Archibald, Thelma Blaney, Carol Buck, Jean Campbell, Marion Clugston, Dorothy Coke, Muriel Cumberland, Mary Davidson, June Day, Norma Dean, Shirley Demerling, Peggy Dickson, Ina Govan, Donna Graham, Dorothy Grieve, Eleanor Henry, Elma Johnston, Joyce Kitchen, Gwen Lewis, Bonnie Lindsay, Marjorie MacDonald, Jean McLean, Gloria McCallum, Merle McPherson, Lavinka Mihoff, Lois Pollock, Ruby Raikov, Jean Sloan, Ad Smillie, Caroline Spencer, Jo Spencer, Connie Spracklin, Effie Stanley, Shirley Tate, Yvonne Wemp, Iris Wheeler, Frances White.

Back Row (left to right): Jerry Campbell, Frank Bessent, John Wainwright, Russ Nightingale, George Turnbull, Phil Fensa, Jim Johnston, Fraser Thompson, A. J. Barker.

Front Row: John McNee, Tom Lutton, Dan Thompson, Jim Haldane, Ron Rhodes, Bob Beacom, Ray Morningstar.

Alpha Kappa Psi Fraternity

Founded: October 5, 1904, New York University

Active Chapters: 55 Total Membership: 12,648

Beta Kappa Chapter

159 St. James Street

Founded: 1931

Honourary Members

J. J. McHale, Colonel Gordon Ingram, J. H. Stevens, J. Gordon Thompson, Denton Massey.

Faculty Members

C. C. Carrothers, B.A., L.L.B., Lester Davis, B.A., J. M. Dobson, B.A., Colonel E. E. Reilly, B.S.A., M.S., F.R.E.S., Frank Stiling, M.A., Walter Thompson, M.B.A., Graydon Jarmain, B.A., F. W. P. Jones, B.A., M. K. Inman, Ph.D.

Local Chapter Officers

President, John A. McNee; Vice-President, Keith Jones; Secretary, Rod O'Hara; Treasurer, Lloyd Mellor; House Manager, Keith MacDonnell; Diary Editor, Jim O'Driscoll; Social Committee, Rod O'Hara, Fred McKittrick, George Turnbull, Lloyd Mellor.

Back Row (left to right): Rod O'Hara, Don Bondy, Graham Woodhouse, Fred McKittrick, Martin Clark, Tom Hepburn, Don Scott, Jack Foster, Angus McKenzie, Lloyd Mellor, Don G. Scott.

Front Row: Jim O'Driscoll, Bud MacDonnell, John McCutcheon, George Parks, Don Traquair, Gordon Dollar, Keith Jones.

Alpha Kappa Psi

Active Members

Al Barker, Bob Beacom, Frank Bessent, Martin Clarke, Jerry Campbell, Gord Dollar, John Forbes, Jack Foster, Jim Haldane, Tom Hepburn, Jim Johnston, Keith Jones, Tom Lutton, John McCutcheon, Bud MacDonnell, Lloyd Mellor, Angus MacKenzie, Fred McKittrick, John McNee, Ray Morningstar, Russ Nightingale, Jim O'Driscoll Rod O'Hara, Bruce McKillop, George Parkes, Phil Pensa, Ron Rhodes, Don Scott, Don G. Scott, Fraser Thompson, Dan Thompson, Don Traquair, Al Scorgie, George Turnbull, Don Bondy, John Wainwright, Graham Woodhouse.

Back Row (left to right): Arnold Carter, Jim Laidlaw, Bill Downe, Jack Barber.

Middle Row: Pete Purdie, Frank Robinson, Blake Barlow, Keith Phillips, Don Steede, Archie Galbraith.

Front Row: Dwight Smith, Bob Detwiler, John Sullivan, Grant Crozier, Paul Walden.

Alpha Kappa Kappa Fraternity

Founded: Dartmouth College, September 29, 1888.

Active Chapters: 144 Total Membership: 16,000

Beta Kappa Chapter founded: April 15, 1924.

Active Members:—— Pledges: ——

Chapter House: Cheiron House, 16 Craig St.

Honourary Members

F. J. H. Campbell, B.A., M.D., M.R.C.P., F.R.C.P.; Septimus Thompson, M.D., F.A.C.S.; G. A. Ramsay, M.D., F.A.C.S., F.R.C.S.; F. W. Luney, M.D., D.P.H.; G. L. Jepson, M.D.; E. I. Loughlin, M.D.; C. C. Ross, M.D., F.R.C.S.; M. C. Morrison, M.D.; H. A. Skinner, M.D., F.R.C.S.; D. W. Crombie, M.D.C.M., M.R.C.S., L.R.C.P.; A. J. Grace, B.A., B.M., B.Ch., M.A., M.R.C.S., L.R.C.P., F.R.C.S.; S. M. Fisher, M.D.; I. H. Smith, M.D.

Alumnae

E. A. Bartram, M.D.; V. A. Callaghan, M.D., F.A.C.S.; C. A. Cline, M.D.; G. R. Collyer, B.A., M.D.; J. H. Geddes, M.D.; F. S. Kennedy, B.A., M.D., M.S., F.A.C.P.; H. J. Loughlin, M.D.; A. D. McLachlan, M.D., M.Sc.; E. L. R. Schram, B.A., M.D.; G. H. Stevenson, M.D., F.A.P A, F.R.C.S.

Back Row (left to right): Cam Wallace, Ed Rommele, Jim Linton, Doug. McKinlay, Don Fletcher, Brit Sanders, Orv. Mirehouse, Jarv. Tompkins, Frank Scarfone.

Middle Row: Norm Wood, Dave Willson, Jack Prince, Ray Prince, Ted Mullens, Jerry St. Pierre, Jack Nixon, Fred Uffelmann.

Front Row: Jim Cranston, Jack Parry, Howie Cameron, Steve Morphy, Ralph Smith, Pete Rechnitzer, Buck McCurlie.

Alpha Kappa Kappa Fraternity

Active Members

C. Wallace, A. Bond, P. Purdie, J. Coles, W. McGrath, O. Mirehouse, S. Morphy, P. Rechnitzer, F. Robinson, B. Sanders, J. Tompkins, D. Willson, J. Barber, P. Kepkay, D. Smith, J. Sullivan, A. Carter, G. Crozier, J. Deane, N. Wood, F. Scarfone, F. Curry, J. Duff, D. Fletcher, A. Galbraith, J. Mullens, J. Prince, R. Smith, F. Ufflemann.

Officers

Primarius: Septimus Thompson, M.D., F.A.C.S.; District Deputy: C. C. Ross, M.D., F.R.C.S.; President: Steve Morphy; Vice-President; Orv Mirehouse; Treasurer: Frank Scarfone; Recording Secretary: E. Mullens; Corresponding Secretary: Archie Galbraith; Marshal: Brit Sanders; Warden: Bill McGrath; Historian: Pete Rechnitzer; Chaplain: Ralph Smith; Steward: Jack Prince.

Pledges

B. Barlow, H. Cameron, J. Cranston, R. Detwiler, W. Downe, G. Duck, J. Laidlaw J. Linton, D. MacKinley, J. McCurlie, J. Nizon, J. Parry, K. Phillips, R. Prince, L. Rhamey, J. Roberts, E. Rommele, G. St. Pierre, D. Steepe, W. Gamble, P. Walden, W. Graham, J. Rawlings.

Back Row (left to right): Don McFarlane, John Margrett, Don McKillop, Allan Ramsay, Robert Buchanan, Ray Brule.

Middle Row: Bill Wardle, Dave Yerex, Robert McFarlane, Bob Phibbs, Herb Ballantyne, Jim Machan, Tom Tevlin, Elmer Wahby.

Front Row: Duncan Cameron, Don Cameron, Doug Mills, Kaye Harnden, Mandy di Francesco, Tom Speidel.

Delta Upsilon Fraternity

Founded: November 4, 1834, at William College

Colours: Blue and Gold

Active Chapters: 61 Total Membership: 25,000

Western Ontario Chapter
303 Wolfe Street

Founded: 1931

Officers

President, Douglas Mills; Vice-President, Don Cameron; Treasurer, Allan Yeates; Recording Secretary, Don McFarlane; Corresponding Secretary, Robert Buchanan; Social Committee, Ray Brule, John Keelan, Doug Knowles, Robert McFarlane; Quarterly Editor, Murray Wyatt; Historian, John White; House Proctor, William Walsh.

Back Row (left to right): Dick Ivey, John White, Murray Wyatt, Bill Smyth, Elmer Quintyn, Hugh Allen, A. T. Willett.

Middle Row: John Keelan, Frank Convery, Hugh Smith, Bill Butt, Bill Walsh, Martin Humphreys, George Cruickshank, Murray Boyce.

Front Row: Dave Weldon, John Cairncross, Doug Steckley, Doug Knowles, Al Yeates, Ross Caldwell.

Delta Upsilon Fraternity

Active Members

Hugh Allen, Herbert Ballantyne, Murray Boyce, Ray Brule, Robert Buchanan, William Butt, Ross Caldwell, John Cairncross, Don Cameron, Duncan Cameron, Joseph Cichoki, Frank J. Convery, Glen Crawford, George Cruickshank, William Cunningham, Albert Deadman, Armand di Francesco, Michael Dillon, Martin Humphreys, Richard Ivey, John Keelan, Douglas Knowles, James Machan, James MacDonald, John Margrett, Gordon McLean, Donald McFarlane, Robert McFarlane, Don McKillop, Robert Phibbs, Elmer Quintyn, Allan Ramsay, Paul Slater, Thomas Speidel, William Smyth, Douglas Steckley, Thomas Tevlin, Richard Treleaven, Elmer Wahby, William Wardle, William Walsh, David Weldon, Patrick Whealen, John White, A. T. Willett, Allan Woolever, Murray Wyatt, Allan Yeates, David Yerex.

Pledges

George Curtis, Joseph Koskie, Kaye Harnden, Peter O'Neil.

Back Row (left to right): Bob Snyder, Al Hiles, Bill Lutton, Tom Spettigue, Don Stothers.
Second Row: Gord Linklater, Jim Bryant, Ken Kutschke, Bob Reid, George Harvey.
Front Row: Jack Bittner, Maurice Siverns, Dr. J. D. Detwiler, Professor A. R. Walker, Dick Graham, George Bustard.

Kappa Tau Sigma Fraternity

(Professional in Science and Mathematics)

Honourary Members

Prof. N. C. Hart, Dr. Detwiler, Dr. K. W. Hunten, Prof. A. Walker, Dr. Sivertz.

Officers

President, John Chapman; Vice-President, Ken Kutschke; Secretary, George Bustard; Treasurer, Bill Lutton; Corresponding Secretary, Jorma Kalliokoski; Historian, Bob Rowe.

Back Row (left to right): Bruce Aitkenhead, Charles McKerlie, Ed. Stock, Doug Gardiner, Dave Erb.

Second Row: Laurence Kail, Andy Buchner, Herb Johnston, John Chapman, Clare Hunt, Werner Teichert.

Front Row: Sam Yanada, Tom Parkes, Dr. D. McLarty, Jorma Kalliokoski, Charles Carmichael, George Cox.

Kappa Tau Sigma

Active Members

Bob Snyder, Al Hiles, Bill Lutton, Tom Spettigue, Don Stothers, Gord Linklater, Jim Bryant, Ken Kutschke, Bob Reid, George Harvey, Jack Bittner, Maurice Siverns, Dick Graham, George Bustard, Bruce Aitkenhead, Charles McKerlie, Ed. Stock, Doug Gardiner, Dave Erb, Laurence Kail, Andy Buchner, Herb Johnston, John Chapman, Clare Hunt, Werner Teichert, Sam Yanada, Tom Parkes, Joe Kalliokoski, Charles Carmichael, George Cox, Bob Rowe.

Back Row (left to right): Hymie Kirshenbaum, Mervin Gollom, Albert Schilling, Arthur Egeir, Elliott Goodman.
Middle Row: Nate Heller, Alan Cohen, Avron Fink, Alan Lakin, Irving Shapiro.
Front Row: Albert Rosenthal, Bill Goldberg, Dr. Bernstein, Art Lampkovitz, Irving Thaw.
Absent: Lebert Harris, Sidney Rosen, Maurice Seigel.

Beta Sigma Rho Fraternity

Founded: 1910, Cornell University
Iota Chapter, founded U. W. O., 1945, installed March 17, 1945

Honourary Members

A. B. Siskind, Meyer Lerner, Dr. H. M. Wilensky, Dr. H. B. Grace

Active Members

Alan Cohen, Avron Fink, Arthur Egeir, Bill Goldberg, Mervin Gollom, Elliott Goodman, Nate Heller, Lebert Harris, Hymie Kirshenbaum, Alan Lakin, Art Lampkovitz, Sidney Rosen, Albert Rosenthal, Albert Schilling, Maurice Seigel, Irving Thaw.

Chapter Officers

President, Bill Goldberg; Vice-President, Sidney Rosen; Treasurer, Arthur Lampkovitz Secretary, Albert Rosenthal.

Fourth Year Business

Back Row (left to right): Glen Mellish, Dave Weldon, Dan Thompson, Dick Ivey, Al Scorgie, Alf Mitton, John Evans, Tomi Nishio.

Front Row: Bim Macdonald, Frank Bessent, Gwen Carlson, Tom Lutton, Bob Beacom, Bill O'Brien.

Intensive Business, 1947

Standing (left to right): Bob Evans, Jim Haldane, Doug Cook, Bruce MacDonald, John MacDonald, Tom Webster, Jim Bredin, Joe Campbell, Glenn Chestnut, John Whitely, John White, Jack Talbot, Al Pratt.

Seated: Fred Webster, Jim Henderson, Barry Earle, Stan Vincent, Dick McElheran, Cecil Parker.

"Sport, which keeps a flag of idealism flying, is perhaps the most saving grace in the world at the moment, with its spirit of rules kept, with regard for the adversary, whether the fight is going for or against. When, if ever, the fair-play spirit of sport reigns over international affairs, the cat force which rules there now will slink away and human life emerge for the first time from jungle."

—John Galsworthy.

SPORT

ATHLETICS

Women's Athletic Council

Front Row (left to right): Audrey Duttch, Doris Jackson, Peggy Coulter, Norma Rafuse, Doris Shirley, June Ralph.

Back Row: Ina Govan, Ruth Craig, Marian Holmes, Barbara Wilson, Jane Hicks, Adeline Smillie, Gwen Thompson.

Doris Gray

Badminton stylist and Intercollegiate champion.

An expert player, one of the most outstanding singles players to represent Western.

Bob and Don McFarlane

Set for practice run likely to carry both to the Olympic games. Bob is Canadian Intercollegiate 220 champion, Don a member of the mile relay champions.

George Curtis **Doug Cook**

Best Wishes from Doug Cook, captain of the Mustangs for 1946–47 to George Curtis, the newly elected captain for 1947–48.

Don Huyck
1946–1947 Winner of the McCullagh Trophy

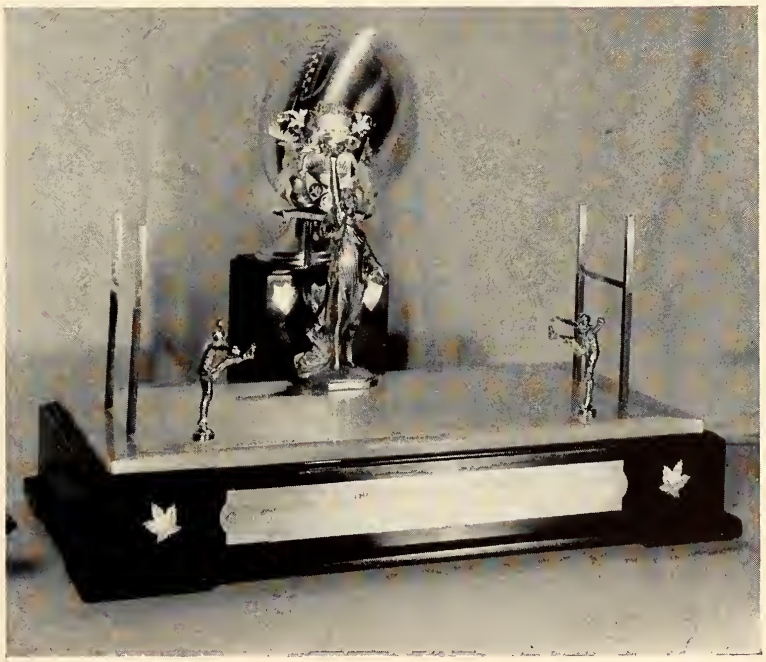

"The McCullagh Trophy"
For the Mustang's "Most Valuable Player"

Mustangs

Back Row (left to right): Murray McNie (*Trainer*), Marvin Decker (*Manager*), Hugh Douglas (*Assistant Coach*), Peter O'Neil, Bill Cunningham, Bob Phibbs, Bill Wardle, George Turnbull, Ben Wilson, Bill Glover, Don Huyck, John Metras (*Coach*).

Second Row: Bob McFarlane, Elmer Quintyn, Frank Robinson, Herb Ballantyne, Douglas Cook (Captain), Bill Jarvie, Fabian Currie, Gerald Duck, Richard Farley.

Front Row: George Curtis, Gordon McLean, Joe Cichocki, Cam Wallace, Don McFarlane, John Coles.

Colts

Back Row (left to right): Robert Trumper (*Manager*), Vernon Brown, Joe Koskie, Donald C. Scott, Bill Pillsworth, George Wearring, Bill Downe, Bob Purdom, Doug McKinley, Jack Reynolds, Hugh Douglas, (*Coach*).

Second Row: Lloyd Mellor, Bob Krol, Dick Hutchinson, Ron Winters, Herb Lawler, Bud Wiley, Dominic DeMarco, Jack Parry, Jim Stevens.

Front Row: Tom Hodgins, Steve Carson, Mike Yuhasz, Sandy Whitton, John Sullivan.

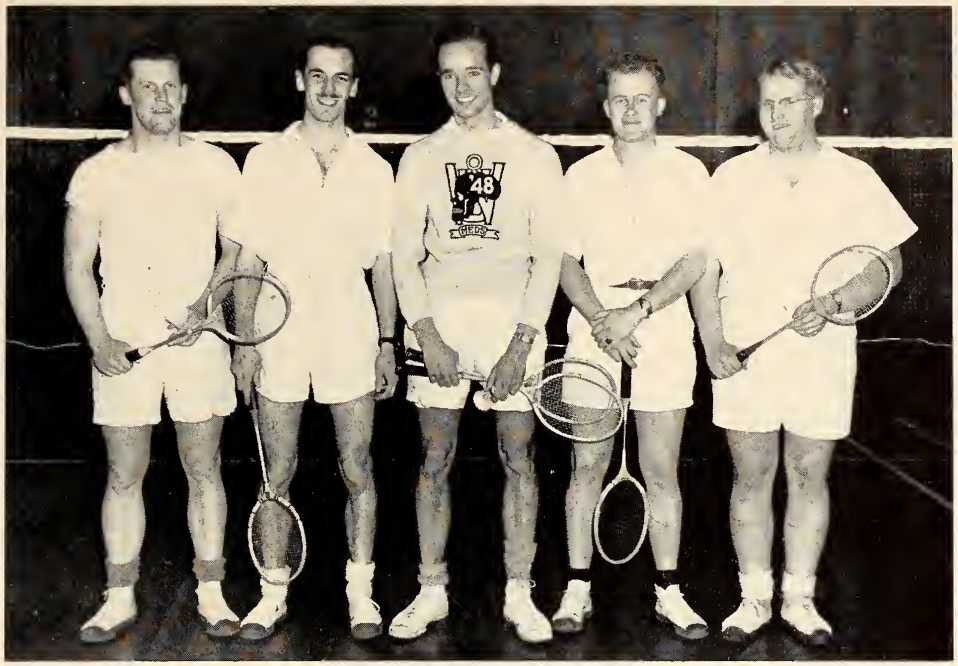

Men's Badminton Team

Left to right: Cam Wallace, Paul Cropp, Jack Barber, Bill Brown John Evans.

Men's Fencing Class

Back Row (left to right): Cyril Moon, Bruce Byrnes, Bill Dunn, Fred Lewis, Ray Prince, Kaye Harnden.

Seated: Dennis Morey, Capt. Sandor (*Instructor*).

Wrestling Team

Standing (left to right): Don Corsini, Hugh Allen, George Savatsky.

Seated: Art Dadd, Lloyd Beck, Bill Burns, Paul Nelson.

Boxing Team

Standing (left to right): Ken Crisp (*Coach*), Ted Mullins, Bob Fletcher, Doug McKinley, Carl Mangotich.

Seated: Frank Ufflemann, Lou Keating, Ralph McCormick, Pat West.

Swimming Team

Back Row (left to right): John Augustine, Graham Woodhouse, Herbert Johnson, Tom Zatelny, Jim Preston, David Stitt.

Front Row: Andy Reekie (*Coach*), Robert Whitside, Glenville Bending, Gordon Sill, William Foote, W. R. Burns (*Manager*).

Absent: William Walsh.

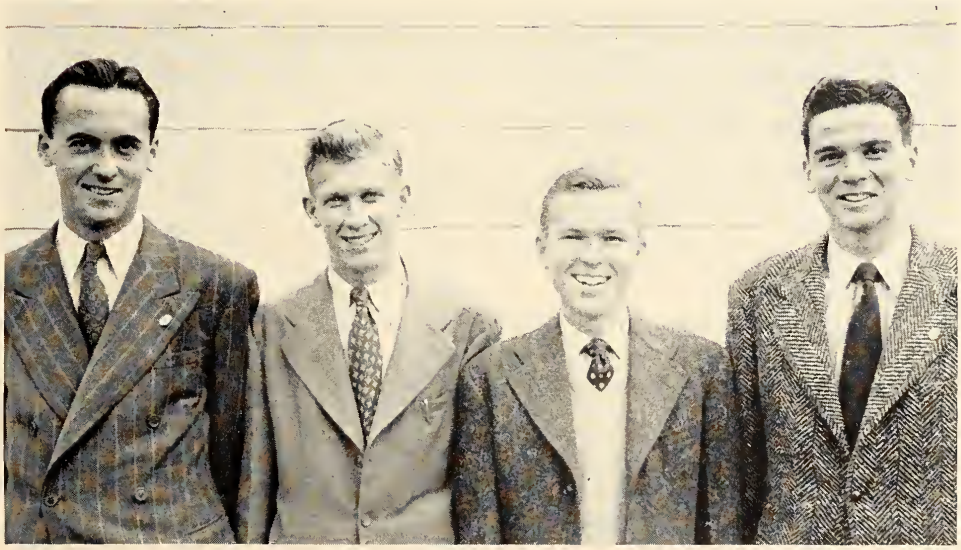

Golf Team

Left to right: Bill McPhillips, Don Morrow, Bob Rowe, Bob Greene.

Mustang Basketball Team
SENIOR INTERCOLLEGIATE BASKETBALL CHAMPIONS

Back Row (left to right): Bill Jarvie (*Manager*), Frank Marchand, George Wearring, Bill Gauld, John Metras (*Coach*).
Middle Row: Bob Phibbs, Al Scorgie, Dick Farley.
Front Row: Don C. Scott, John Metras (*Jr.*), Paul Thomas.

Colts Basketball Team
CO-INTERMEDIATE BASKETBALL CHAMPIONS

Back Row (left to right): George Hartwell (*Coach*), Martin Humphrey, Russ Nightingale, Douglas Horne, Ross Caldwell, Bob Krol, Bill Glover (*Manager*).
Second Row: Bill Robertson, Bill Wardle, Douglas Sparks.
Front Row: Charles Dalton, Irving Shapiro.

Women's Senior Basketball Team

Seated (left to right): Audrey Dutton, Gwen Thompson, June Ralph.
Standing: Doris Shirley, Margaret McIntosh, Marilyn Sisson, Beryl Rafuse, Norma Rafuse, Doris Jackson, Ruth Craig.

Women's Intermediate Basketball Team

Seated (left to right): Irene Whittle, Margaret Bell (*Capt.*), Dot Little.
Standing: Katherine Bandeene, Rosamund Duffield, June Pritchert, Betty Bandeene, Marilyn Bates.
Kneeling: Margaret Fisher, Frances Little.

Women's Swimming Team

Seated (left to right): Mary Blezard, Mrs. Mackellar, Margaret Macklin, Ruth Moffat.
Standing: Janet Hunten, Margaret Werte, Ann Hardy, Jane Hicks, Helen German, Betty Boyle, Beverley Brough.

Women's Archery Team

Seated (left to right): Joan Dobson, Betty Colvin.
Standing: Arlene Logan, Evelyn Harrison, Iris Wheeler, Connie Tucker, Eleanor Schendel, Marcia Hughes.

Women's Inter-Varsity Tennis Team

Seated: Barbara Wilson (*Manager*).
Standing: Doris Shirley, Pat Hartley, Margaret MacIntosh, June Ralph.

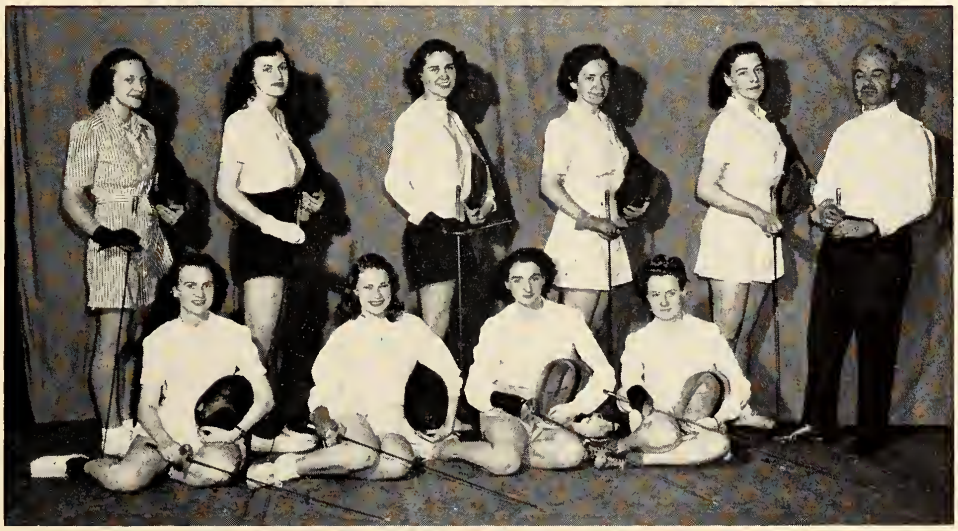

Women's Fencing Class

Seated (left to right): Mildred Young, Miriam Ritchie, Marion Charlton, Katherine Benner.
Standing: Ruth Dalton, Jean Smith, Marian McVicar, Dorothy Woods, Joy Stevenson, Capt. Sandor (*Instructor*).

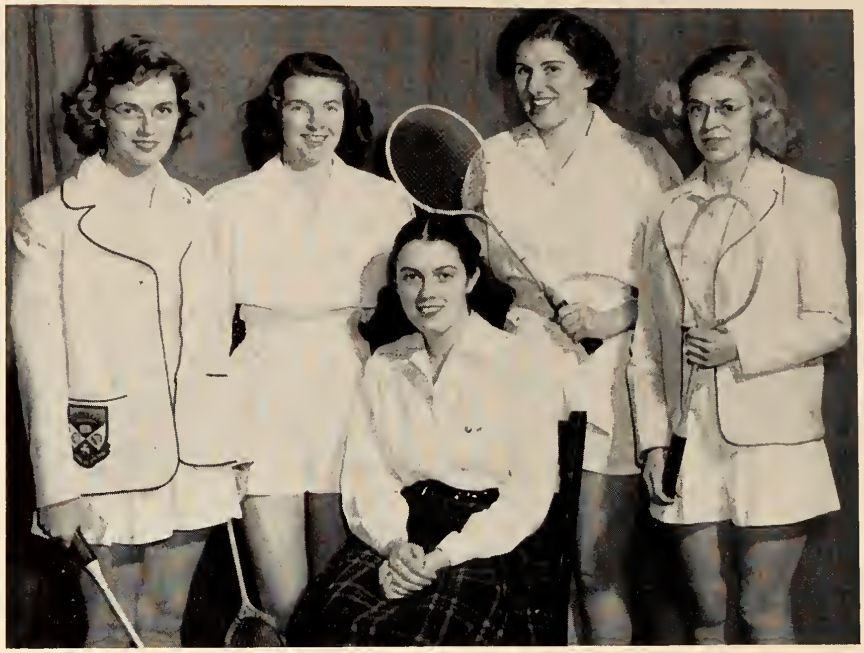

Women's Badminton Team

Seated: Marian Holmes (*Manager*).
Standing (*left to right*): Helen Herman, Lucille Andrew, Madelein Muntz, Phyllis Herman.

Women's Intermediate Badminton Team

Seated: Beth Cottrill (*Captain*).
Standing (*left to right*): Pat Hartley, Marjorie Macdonald, Frances Lightbourne

Opening the first Inter-Collegiate season since 1939, the Mustangs took Varsity's kick-off and in 6 plays, Curtis scored. Western continues the route which ended 20 to 7.

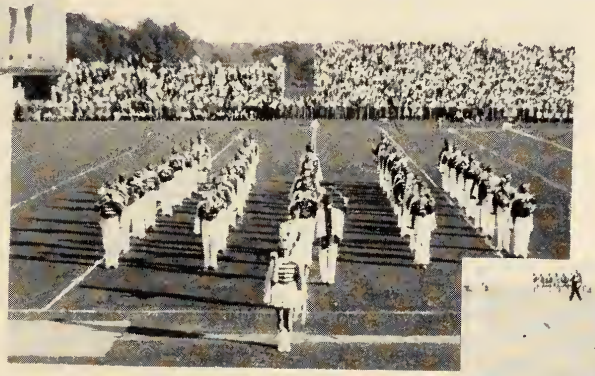

While a squadron of cheerleaders flipped, flopped and did headstands, thousands cheered and the bands played on.

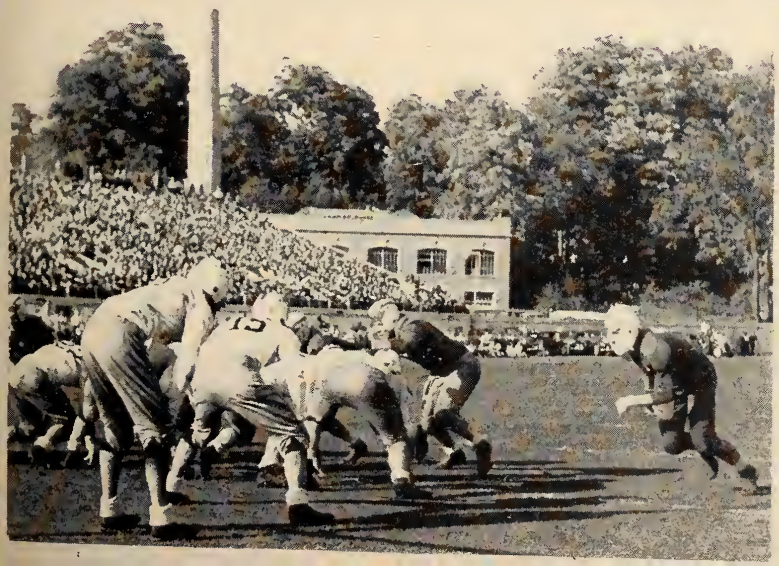

Following a stone wall line, the Mustang backfield, led by Curtis, the MacFarlanes and Farley, outshone the Varsity twinklers, Doty and Myers. Varsity's Clark, wearing a chin muzzle and captain Grass made things tough.

The Thundering Herd—Ballantyne, Farley, R MacFarlane, Phibbs and Curtis

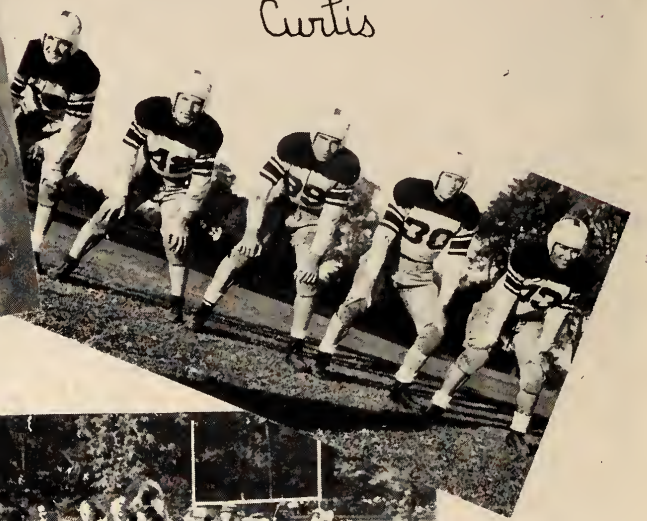

Curtis starting season off on the right foot.

Hard line play featured game

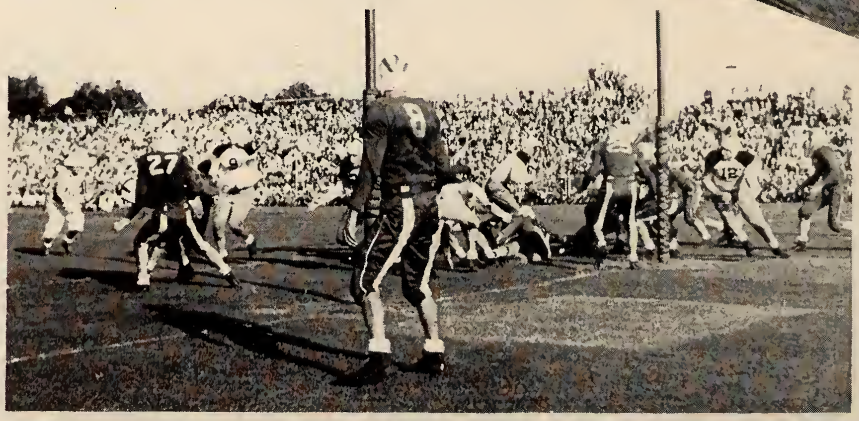

On to McGill

McGill came next and the Mustangs kept rolling this time 18 to 2. The MacFarlanes were outstanding but Redman Hayes (5 foot 2) fought his way into 6000 hearts.

Ballantyne breaking around McGill's end.

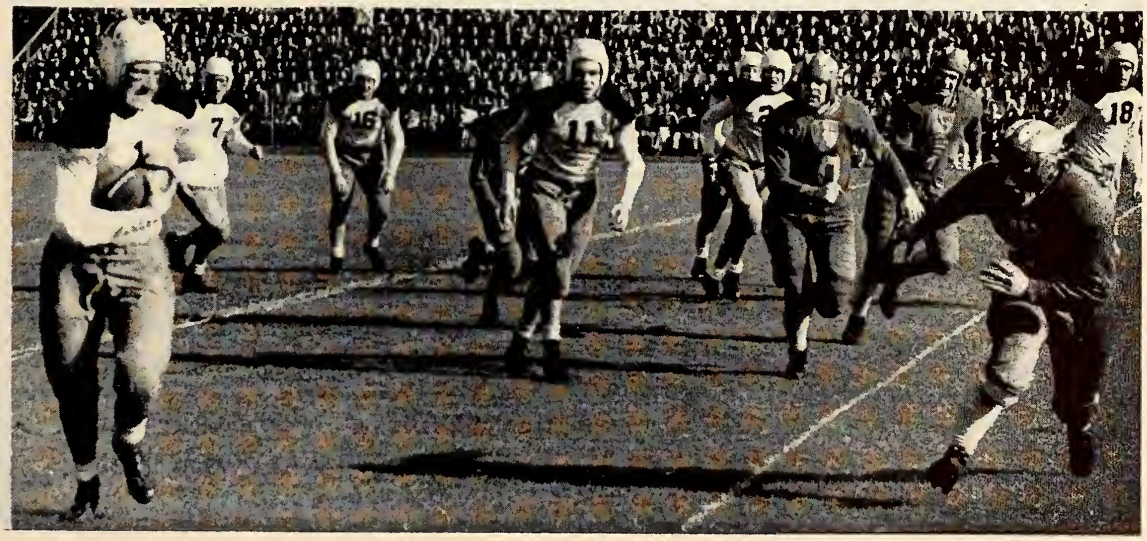

Bill Marsden climbs to new heights.

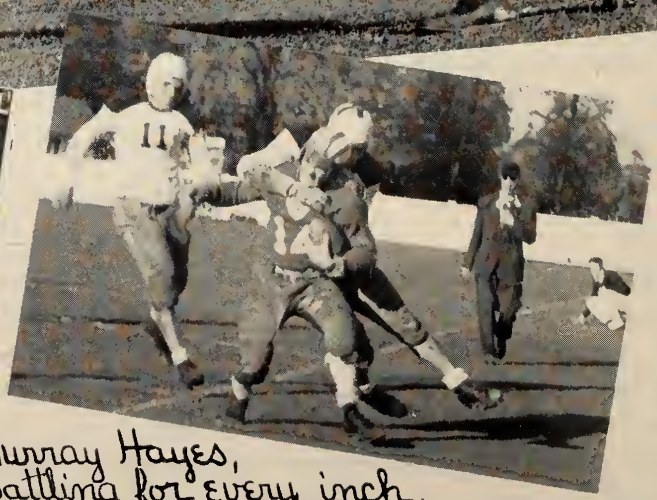

Murray Hayes, battling for every inch, brought down by Captain Cook, with Currie lending moral support

"With the wind and the rain in our hair" at Varsity

Big Bob Mac slips and slithers in the Varsity mud. (below)

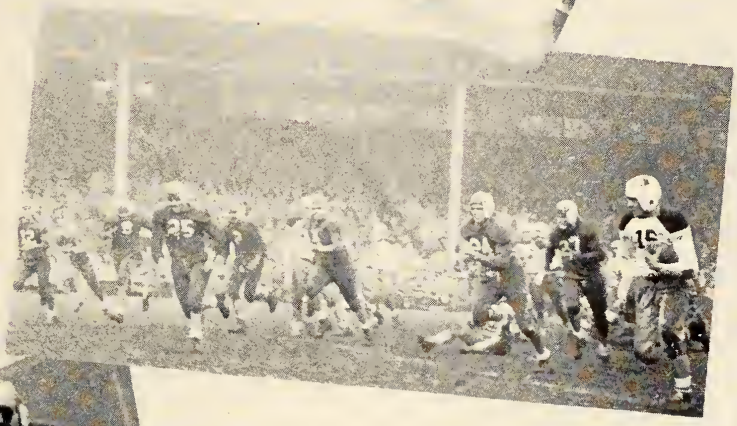

(above) Don Huyck starting 58 yard run which ended on Varsity 4.

Johnny Metras in dressing room with a fortune in football players — and everybody's happy.

Western 15 – Varsity 6

Ballantyne and Turnbull strutting wide.

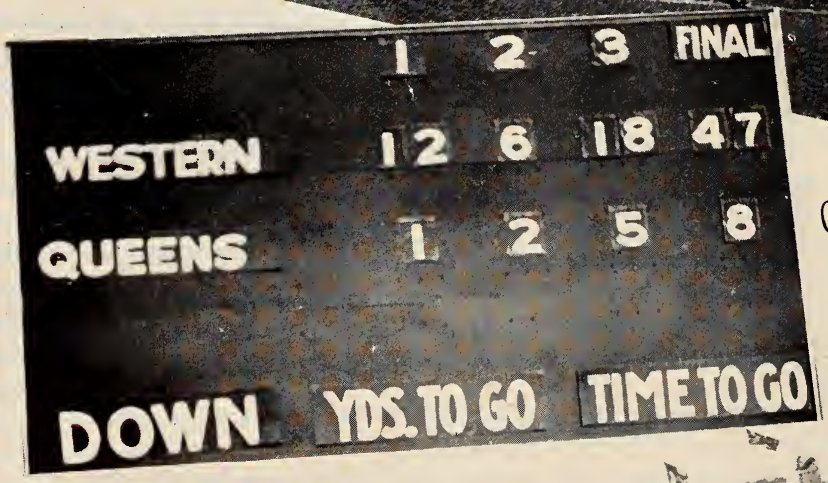

Queen's game — scoreboard tells tale.

Line meets line in final game.

— oh those week-ends! —

O'Hara, O'Driscoll — the Wild Irish — but how did Jerry get in this?

Dan may be getting ready to bite the Colonel -

Lloyd Mellor ties one on!!

(above) Mr. G.C. Dollar is caught in a jovial mood with a group of better types — Aileen Johnston Anne Hardy and John McNee.

Life is not dated merely by the years.
Events are sometimes the best calendars.
—Disralei

MR. HOSKINS, VETERANS' COUNSELLOR,
DISCUSSES STUDENT LIFE WITH TWO VETS.

CAMPUS LIFE

Bob Irewin

Journalists at the Court House.

Seven characters edit copy.

In a Journalism lab—the class wrack their brains for inspiration.

Kappa Alpha Theta Formal

It must be good party!

UNIVERSITY OF WESTERN

Skiers Report Trip Highlights

A party of 45 enthusiastic members of the Western Ski Club bussed to Maple Leaf Lodge in the Windermere area during the post-examination break. The trip was held with the co-operation of Mrs. Baldwin, former Director of Women's Athletics at Western, whose efforts were principally responsible for the trip.

Members making the trip availed themselves of the expert instruction of Charlie Stark, Windemere, and Joe Fraser, foster son of hostess Baldwin and owner of the lodge. Mr. Fraser formerly coached ski teams at OAC and in Ottawa.

The success of the trip has prompted the UWO Ski Club to lay plans for future "sheeing" excursions. Bob Jolliffe, president of the club, told The Gazette this week that the UWO skiing fraternity is taking steps at present to increase membership and to stimulate skiing interest at Western.

Doin' Dishes after Dinner

Mrs. BALDWIN Signs in Guest

Barby Wilson + Nancy Taylor Get Assistance

CHARLIE CORK

Bob Jolliffe, Bette Costain, Sally Kerr, Doris Shirley

Cooling off McNee

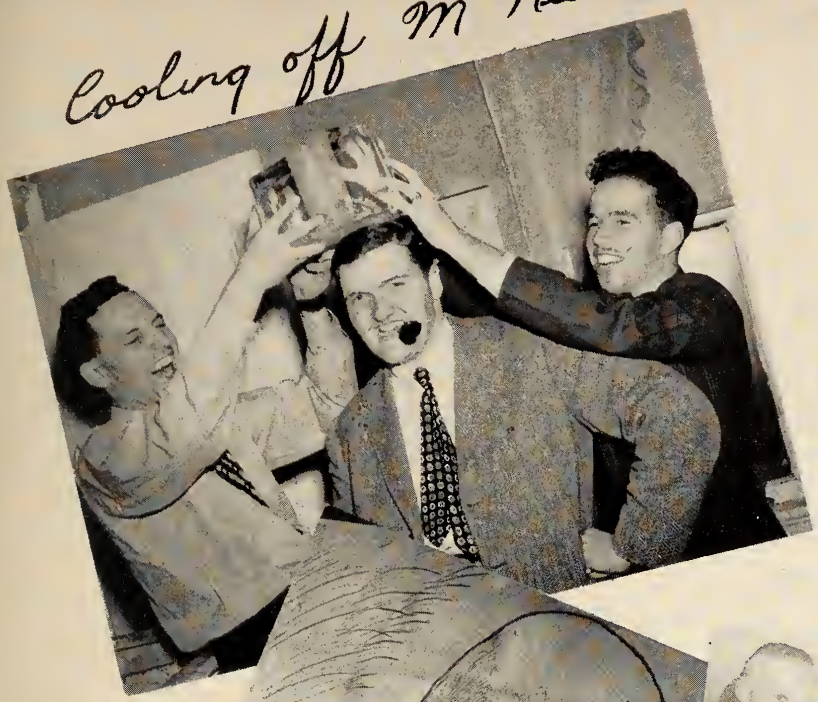

raucing frig

Jerry Campbell, Tom Hepburn, Keith Jones

Margaret Jamblyn - Jr. Gp. I

Frank Calbeck

Miss Lillian Benson - Library

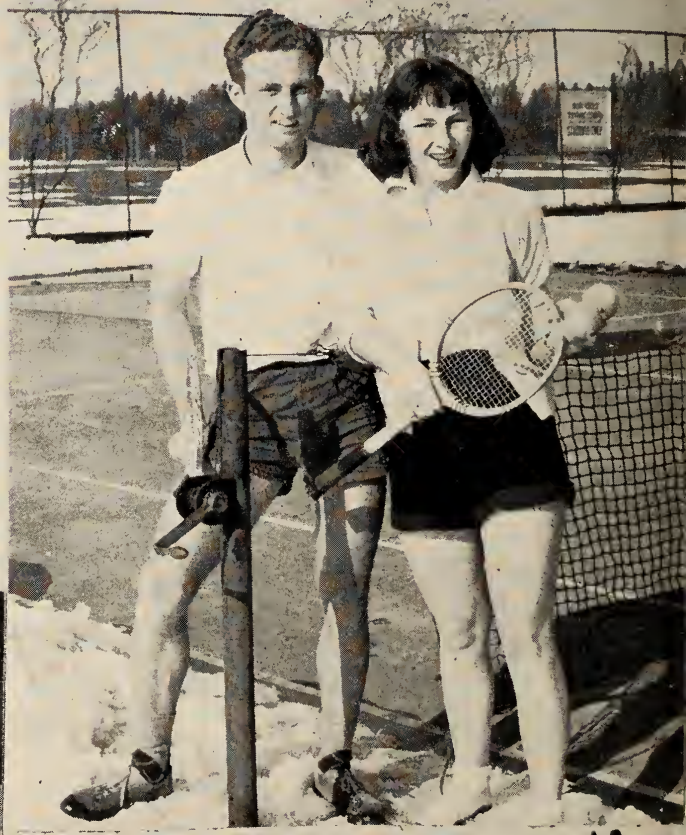

Harry Cox and Pat Hartley can't wait for the tennis season.

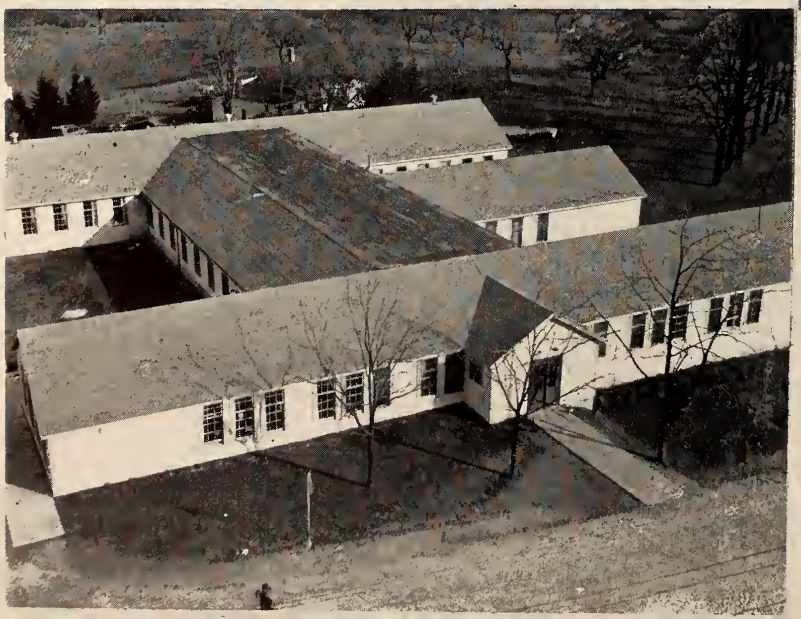

Fingal Hall

Glimpses backstage at the "Follies"

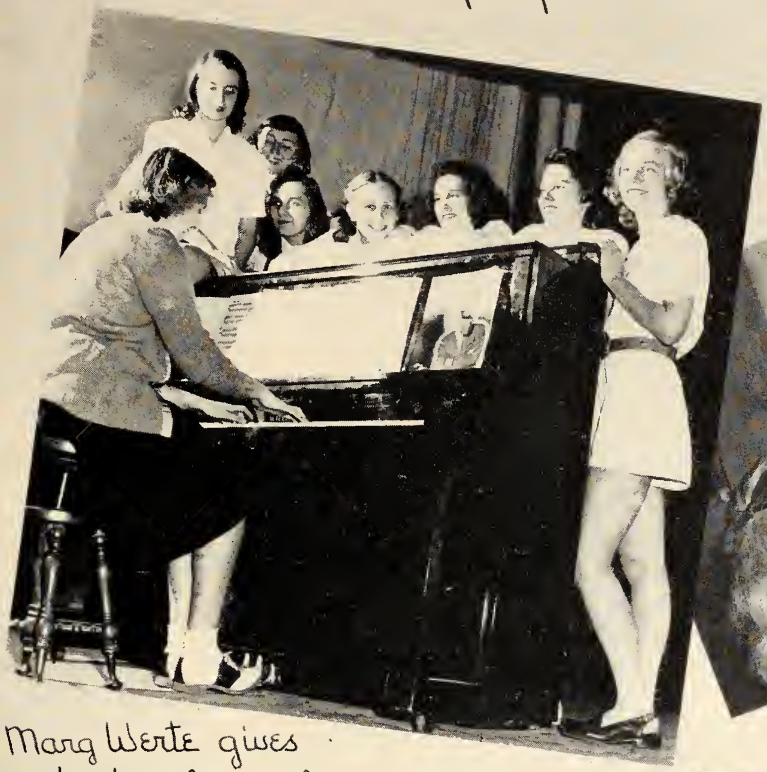

Marg Werte gives out at rehearsal

Barbara pleads with Harry Cox "It was done in a moment of madness"

Ruff! It's Kaarina Ronni, Bobby Brown, Joan Adams, Pearl Pudney and Isabel Hisher in line for their number.

"Oh Ray, don't" – but Mr. Brule ignores Nora Gilberry's plea.

Gazette Salutes

Back Row (left to right): Ben Wilson, Rae Brule, Charles Cork.
Front Row: John McNee, Cam McDonald, Mary Purdy, Jack Foster, Sid Rosen.
Missing: Grant Davy, Doug Knowles.

Gazette Awards

Back Row (left to right): Tom Speidel, Jim Johnston, Tom Lutton, Dan Thompson, Dick Ivey, Frank Bessent.
Front Row: Barry Bowles, Beth McDonald, Bonnie Lindsay, Gwen Carlson, Tina Mara.
Missing: Allan Barker, Mary Buchanan, Carol Buck, Lebert Harris, Mary McCormick, Allan Woolever.

Cartwheels, Cartwheels

Cheerleaders: Steve Morphy, Pete Rechnitzer, Bev. May, Beryl Nurse and Betty Boyle.

Kaarina Ronni – leading a victorious team down the field.

Johnny Metras, jr – Our Mascot

How many do you know?

Veterans' Dance

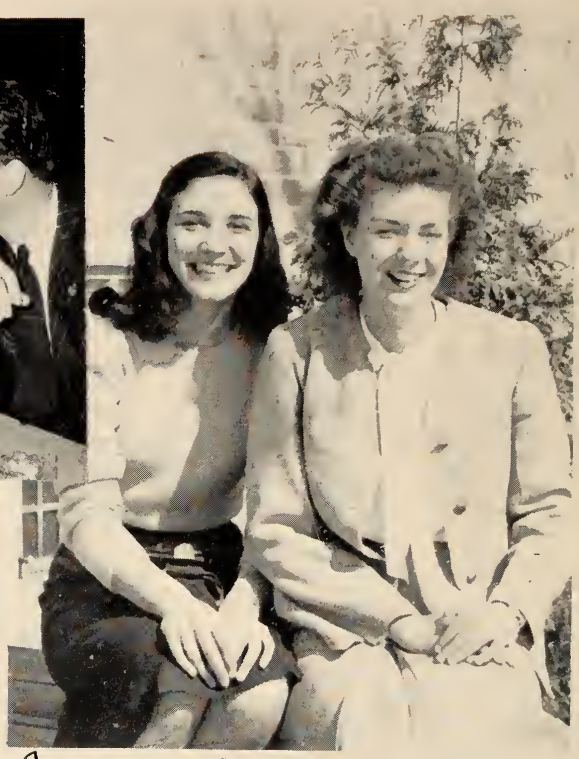

Joyce Miller and Nancy Gordon enjoy the sun.

Mrs. Mary Clinton—

Voting for the new U.S.C.

Humourist
Ford Dollar

Letting the Rest—

Sceptic
John McKee

—of the world go by.

Can it be spring
so soon?

DEC 6 1946
Alpha Kappa
Psi Hard Times
Party

Marion Dertinger
and Len Thorne

Squatting this one out.

Any socks to-day, fellas?

Gamma Phi Beta Formal

"Sandy"

UNIVERSITY OF WESTERN ONTARIO
frosh
FROSH
VOLUME XXXIX
LONDON, ONTARIO, CANADA
WELCOME
NUMBER 1
ADA, SEPTEMBER 20, 1946
FROSH!!
WESTERN GREETS LARGEST ENROLMENT WITH PLEASURE AND EXPECTATION
This year Western's enrolment will be the largest in its history, taking in over one thousand Frosh students. For comparison to this figure in 1944, Freshman registration totaled three hundred, and
INFORMATI

D. U. Formal

Andy Buchner and Hank Ruston fight their own little war.

Charlie Carmichael works overtime.

Brian Edwards plays while the bus waits

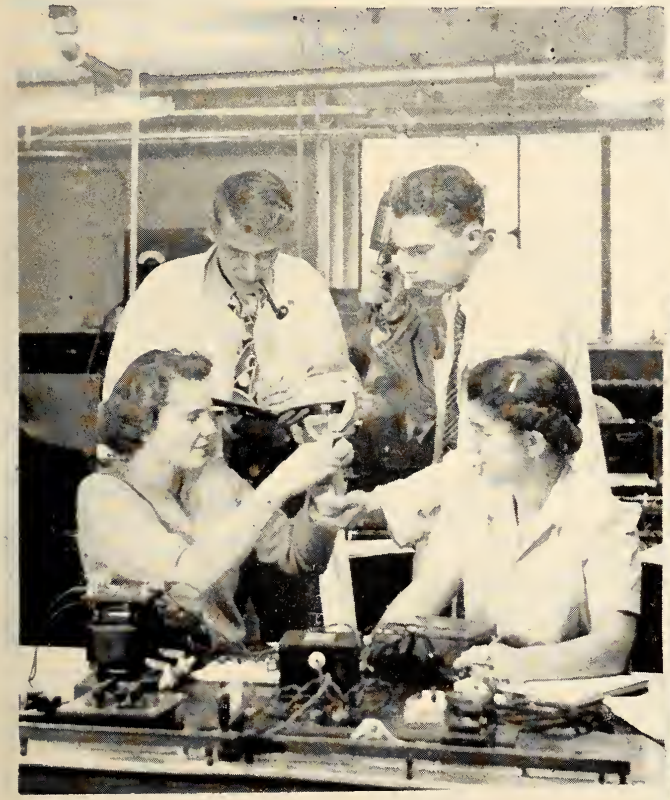

You owe me money and I want it now.
Andy Buchner Hank Ruston
Carmen Morgan Lois Myers

They Both Took a Powder

MASCARA MASSACRE ENDS 0-0 IN PANSY-LILY CLASH

It was two a.m., Glupday afternoon, November 31, at the packed Powder Bowl. All 15,000 spectators, comprising dignitaries of world-wide fame, were perched on the edge of their seats. Among those present were President Sherwood Wolfe, Dean Corridor, Rt. Dishonorable Mackenzie Queen and John L. Blewis.

The band, resplendent in blue jeans, plaid shirts and chic rubber boots, skidded onto the mud-bound field to the strains of The Waltz of the Flowers. After deafening applause, the inimitable Bill Fleecroft soloed on his triangle, The Dance of the Sugar-Plum Fairies.

Dr. Klingstone, Dr. Bitters, Dr. K. P. R. Leville and Dr. Louella Kneel came cartwheeling on the field and led the multitude in:

"Peaches and cream; Peaches and cream,
We are the Powder Puff Pansy team
We're not rough; we're not tough
But gracious dearie, are we determined."

—followed by—

We are the Lillies pure and white
We can surely make 'em fight
Bash 'em in; Drag 'em out
We are the Dilly Lillies."

The opposing teams came mincing on tippie-toe onto the field. Referee Cichocki blew the tuba to begin the greatest grid-grapple of the season.

Her Honor Lady Pettice [illegible] a terrific 5-yard kick to [illegible] struggle.

It was [illegible] Lillies' [illegible]

Brescia Grads '47

Back Row (left to right): Margaret Robertson, Evelyn Redmond, Elizabeth Sharf, Pauline O'Donnell, Beryl Nurse.

Middle Row: Marie Woolley, Mary Theresa Duncan, Margaret Burchil, Maureen McKay, Tina Marra, Dorothy Armstrong.

Front Row: Mary Young, Margorie Kidd, Bette Springstead, Mary McCormick, Frances Carroll, Gerraldine Montag.

Arts Grads '47

Naw! Lindbergh couldn't fly this!

Get 'em while they're hot.

Now if I were building it — —

My picture in this WEEK?

The Arts and Science Ball

Jim Johnston, George Hartsell and Bob Frewin – "The Birth of a Song"

ALMA MATER HAILS "ESPIRIT"

One of the highlights of the Arts and Science Ball last Friday was the presentation of Western's first Alma Mater song. The song, "Esprit", winner of the contest, was written by George Hartsell, Arts '48, and his sister, Dorothy, a medical student taking a lead in the Meds' Merrymakers show. Dr. Earl Plunkett, graduate of Meds '46, sang the song to the accompaniment of Bobby Gimby's Orchestra.

Western had a Fight Song and a Victory Song, but none to express sentiment for our Alma Mater. "Esprit" is such a song.

Mr. Hartsell and his sister were presented with a scroll and a mantel radio in appreciation.

Tom presents Jean Hardy with the royal posies.

The Gazette

UNIVERSITY OF WESTERN ONTARIO

VOLUME XXXIX — LONDON, ONTARIO, CANADA, FEBRUARY 21, 1947 — NUMBER 15

TEN GALS VIE FOR CROWN

WESTERN ARTS BALL QUEEN ASCENDS THRONE TONIGHT

By now students will have had ample opportunity to observe the brains, beauty and personality personified by the ten lovlies whose portraits ... the low... h... afterno... the ... be ...

Co... tion Goes ... Body

Gay ... Makers ...

Queen Jean Hardie Says She Can't Cook; Won't Consider Marriage Until Medical Course Complete

By G. Campbell McDonald

Little wonder that Science men climbed onto the band wagon en masse last week and swung the lection of Margaret Jean Hardie Queen of the Arts and Science ...ll of 1947. To those mathe...tically-minded gentlemen, just ...tching the superimposition of ... curvilinear form on the hori...ntal plane of a chair becomes absorbing problem in gec... So, many were the sci... ...lances cast in her ...formed th...

Even a maths-ignorant Arts student can appreciate the charms of the campus queen, as your interviewer found when he spent the lunch hour with Jean. The tete-a-tete ended with The Gazette's of... undertake Ph.D. research ... undula... tions th... pounds...

ceeds in entering Medical School next year (only about 50 of her General Science class of 117 will be admitted), she won't be in the matrimonial market until 1951. On this point she is adamant.

There is some consolation though. Jean can't cook. In fa... she declared the reason she wa... doctor is "to be abl... So saying ...

afternoon, and was besieged immediately afterwards by calls from n... ...en. The coronation ... performed by ... ...nd was a ... Dec...

...ite satin ... is on ... which ... ...raig ... with ... ...ext ... ...ty ... t-

movie star but does "like English pictures better" than Hollywood... output. Her views on th... situation, on the ... decidedly anti-...

Next year ... 50 chosen ... will sta... cal Sc... be fo... her ... do...

University of British Col...

Queen of the Arts Ball - - Jean Hardie

We are reading the med's page, of course.

Set 'em up, Larry.

Baird takes out a book for a change.

Charlie Box - Alumni Secretary

Reaching for a high one.

This picture was cut off too high !!

They can cook, too.

Who said there wasn't Scotch at the Med's Show?

Happy Anatomy

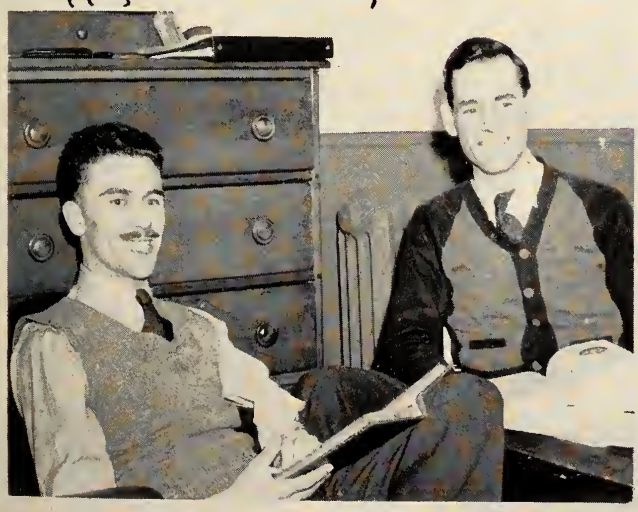

The Quartettes tunes up.

Rugby Season

Ellen Grey, Joyce Miller and Peggy Muntz aid the money-making efforts of the Women's Council

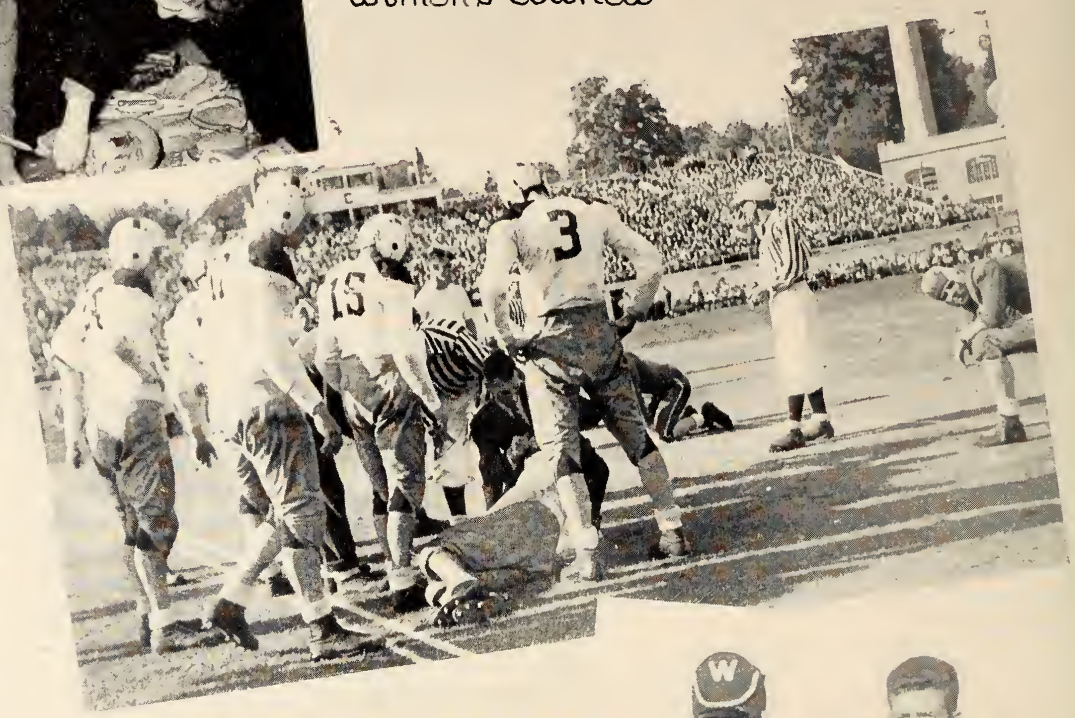

Opening game—Varsity at Western.

Western player injured

Below: Dr. Kennedy, ex-western star '42, Coach Johnny Metras and next year's Mustang captain, George Curtis

Bill Beecroft and Clark Mecredy look over the Toronto band

Jam Session on the Toronto train

Rugby Season

Waiting for tickets

At the dance —

Check-room at the Pigskin Polka.

It looks like a Victory!

Eat Drink

NOV. 22
Arts 147
Hard Times
Party

And

Be Merry

for

Tomorrow You May Graduate

...ply drawn by Marguer...
Gurmin, whose acting was con-
sistent and confident and very,
very good.

Brescia Ball First

The first feminine flutter of pink fan programs will mark the opening of the autumn season of college balls. The Brescia Ball

Meds do have classes

Make-up girl—
Ruth Black

Bill Walsh pours at the party after the Med Show.

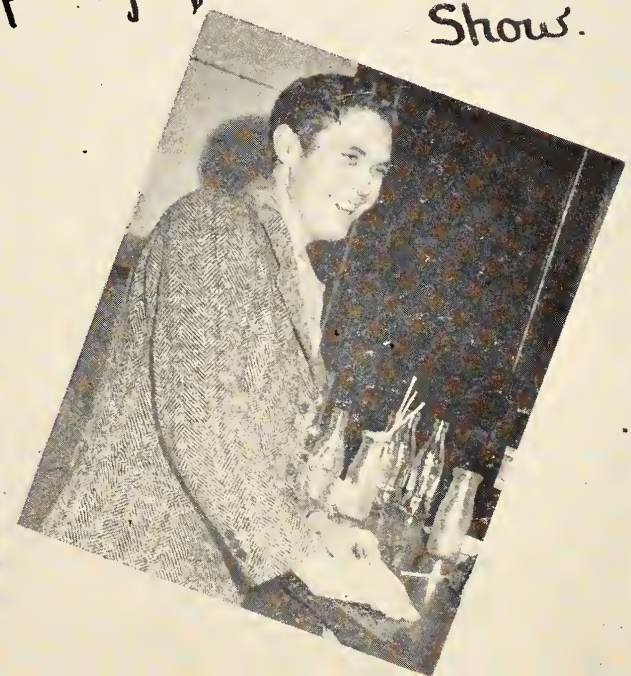

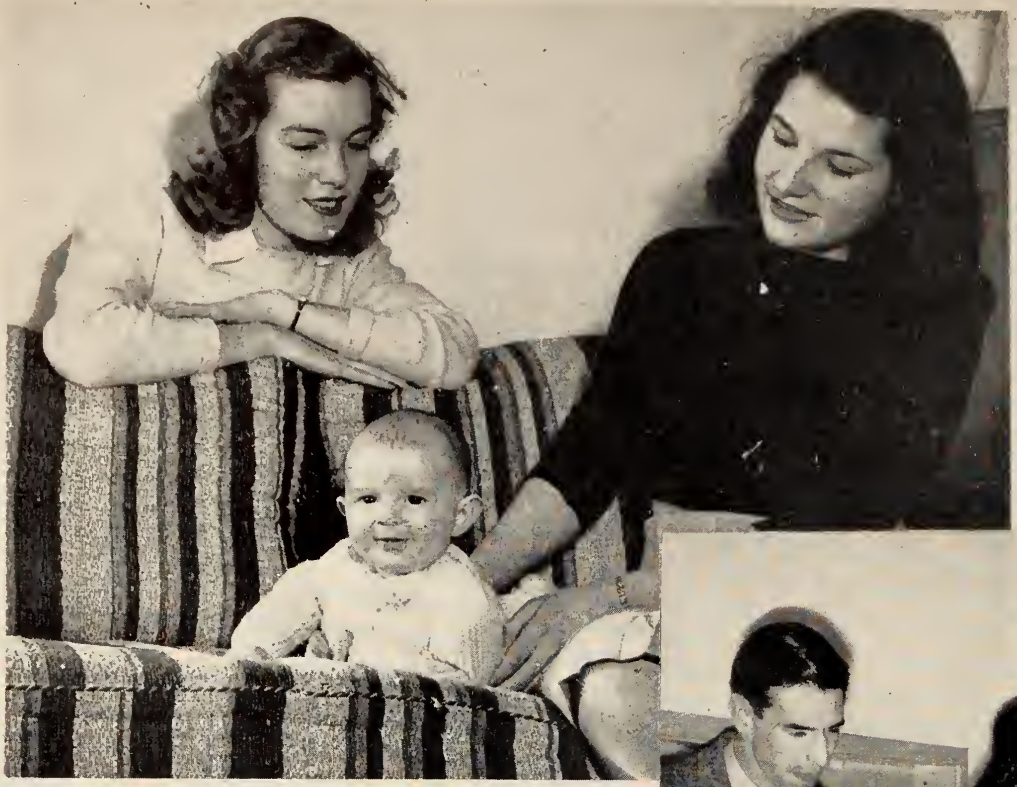

Lucky baby — with sitters Nancy Purdom and Pauline Struckett

The Speculators —

The eclipse is explained by an expert

Moving in — at last!

ouy
ne kids
a razor —

The bus stop —
but NOT crowded.

The mo(u)rning parade –

Certainly hate to go inside to-day.

Tennis is a wonderful game.

Studying?

The motto of the University of Western Ontario

VERITAS ET UTILITAS

TRUTH AND SERVICE

connects the institution to the service of all the interests, social scientific, academic, of the fourteen counties of Southwestern Ontario, named in the University charter.

For details about admission, scholarship, courses of study, write

THE REGISTRAR.

Four of a kind wins –

What about this idea ?

Mm-mm – good?

A. C. Robinson Music Store

515 Richmond St., London

Next to London Motor Products - *"On Your Way Down Town"*

« « FOR ALL YOUR MUSIC NEEDS » »

Store Open Every Evening

Organizer of Boy's and Girl's Bands

Dealers in all makes of MUSICAL INSTRUMENTS

Saxophones -- Clarinets
Trumpets -- French Horns
Trombones -- Altos

Baritones -- Euphoniums
Basses - Bassoons - Oboes
All String Instruments

Accessories
Instrument Repairs
Radios - Pianos

For Dependable Service for your Car . . . you can depend on

"SUPERTEST"
TRADE MARK

The

FINEST

in

GRADUATION PORTRAITS

by

W. A.

NORFOLK

ARTS '38

By Appointment 236 Central Ave.

Barbara Field takes a dare

Two '46 queens - Paula Denney and June Simmes, of Wayne University

- Charting their course

Symbol of QUALITY

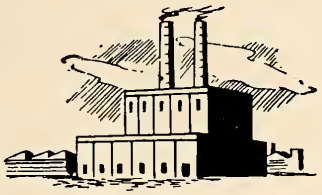

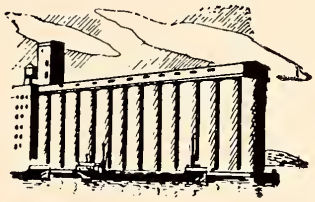

TRADE
JENKINS
MARK

Jenkins Bros

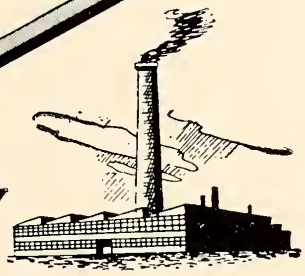

WHEREVER VALVES ARE USED

Fig. 106A

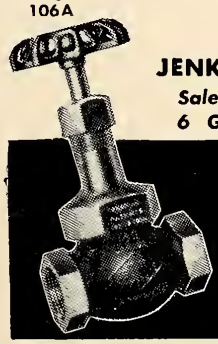

JENKINS BROS. LIMITED 617 ST. REMI ST. MONTREAL

Sales offices: Toronto Winnipeg Vancouver and 6 Great Queen St. Kingsway, London W. C. 2, England 47-14 A

JENKINS VALVES

For industrial, engineering, marine and power plant service... in Bronze, Iron, Cast Steel and Corrosion-Resisting Alloys.

SOLD THROUGH RELIABLE DISTRIBUTORS EVERYWHERE

Life at the "Y"

"Joe" Testart
"There's nothing I like better than toast unless it's ——

Johnny Cairns —
"Me too."

Loughlin McLean and Ron Robertson —

The Intellectual Readers

Barry Earle — prepares to look sharp, feel sharp, be sharp.

Wally Meikle —
Is it morning already?

It's Charlie Corke — oh, yes, it is!

Your Photographic Choice....

GRAD PORTRAITS
PHOTO ASSIGNMENTS
AMATEUR SUPPLIES
EXPERT DEVELOPING SERVICE

737 Richmond St.
(Just South of Oxford)

NYE AND DeGUIRE
Photographic Specialists

Telephone
Met. 116 J

EMPIRE-HANNA COAL COMPANY LIMITED

TORONTO - LONDON - WINDSOR
ST. CATHARINES - HAMILTON
WINNIPEG, MANITOBA

Fall Convocation

Jim Nichol, M.Sc., Prof. Hart, Dr. Fox and Dr. Hall

Barry Judd, Jack Warne and Chuck Moore check the program

At last! Eleanore Staddon Rittenhouse, Betty Stanley, and Elizabeth Prudham.

President Fox presents a degree to Major Foote, V.C.

Compliments of

Fashion Craft Shops
LIMITED

an investment in good appearance

183 Dundas Street **London**

Keene's
ONTARIO
Furniture
LIMITED

LONDON - CANADA

Science Building

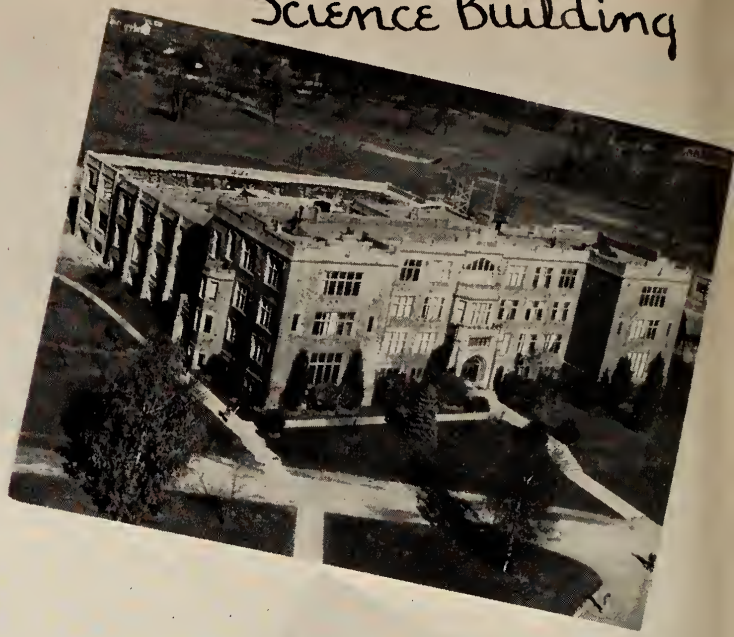

So this is Western—

McCarl
-solid!

Jan McCormick solos.

it's Scotts, Sir!

—An exclusive store for men and women

In this shop, whatever one purchases is thoroughly dependable . . . and obviously correct. Scott merchandise is entirely exclusive . . . and represents the ultimate in character, quality and "around - the - Clock" fashions.

A "SCOTT LABEL" assures satisfaction in fit—and that extra measure of comfort and style.

231 Dundas Street
London . . . Ontario

Scotts

Underwood

Canada's 7-out-of-10 Typewriter Choice

Built in Canada by

Underwood Limited

Joseph L. Seitz, President

HEAD OFFICE:
135 VICTORIA STREET, TORONTO 1
Branches in all Canadian Cities

51 Years of UNDERWOOD Leadership
1896 - 1947

Lewis Baking Co.

Makers of
"Snowflake Bread"

200 ALBERT STREET
LONDON

* * *

Suppliers to the University Cafeteria

An Open Letter To The Follies

The second annual presentation of the Follies has confirmed the Follies' place in undergraduate life at Western. In two short years the Follies has become an institution of this university; an expression of student ability and capacity.

Staging a show as polished and pleasing as Western's Follies required weeks of rehearsal and concentration, by cast, stage workers and producers. The professional air, tempo and abundant talent made the show a credit to any theatre following, in Leicester or in Times Squares. The Follies is a credit to this university and all concerned with the production may feel that they have earned a "well done" from Western in particular and London citizenry in general.

During the seven weeks it took to prepare the Follies, those concerned devoted much of their time and energy to the show. Their sacrifice of time and effort did not go unrewarded. The applause rendered by Follies' audiences during the show's run reflected, in part, appreciation of their labor. Applause, however, is intangible and only an indication of merit. A more significant standard of the Follies' worth is the box office total. The show was a sellout at each performance.

The Follies' purpose, beyond providing inexpensive and pleasing entertainment, is a noble one. Proceeds from the production go to the university's building fund. The Follies, under USC sponsorship, is one of the few undergraduate organizations supporting this fund, and its contribution is ocnsiderable.

In the pursuit of service, which is the purpose of any newspaper, The Gazette somehow neglected to give the Follies the coverage merited by the proficiency of the production. The Follies was obscured, to a point, on the pages of this paper.

The Gazette feels that this neglect is one of the few black marks on its record and an injustice to the Follies' cast, producers and stage workers.

The Follies is an outstanding institution at Western and if this expression of appreciation is somewhat late, it is nevertheless sincere.

The Gazette salutes the Follies.

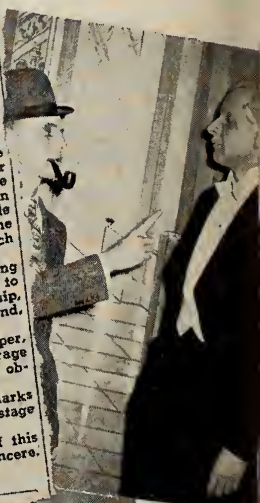

Compliments of

London Pure Milk
Company Limited

561 DUNDAS STREET
LONDON - ONTARIO

Suppliers to the University Cafeteria

McCallum & Cook

GENERAL INSURANCE

Suite 36 **365 Richmond St.**

CONSULT US IF YOU HAVE ANY INSURANCE PROBLEMS

WE WRITE ALL FORMS OF INSURANCE

— Floaters
— Automobile
— Liability
Sickness - Accident - Life Insurance

FAIR. 4771

Doug Cook
Arts '46

Jack McCallum
Arts '42

Your Place in the Post-War World

The University of Western Ontario and its graduates have made a commendable contribution to Canada's war effort and of this the Citizens of London are justly proud.

In the peace that follows it is certain that the university trained men and women will be needed in the less spectacular task of solving the problems of the post-war years.

We wish every success to the Graduates of 1947.

THE CORPORATION of the CITY of LONDON

Is Janet falling for John's line?

Kaarina and Bill at the Christmas Lit.

Dance after the Toronto-Western game.

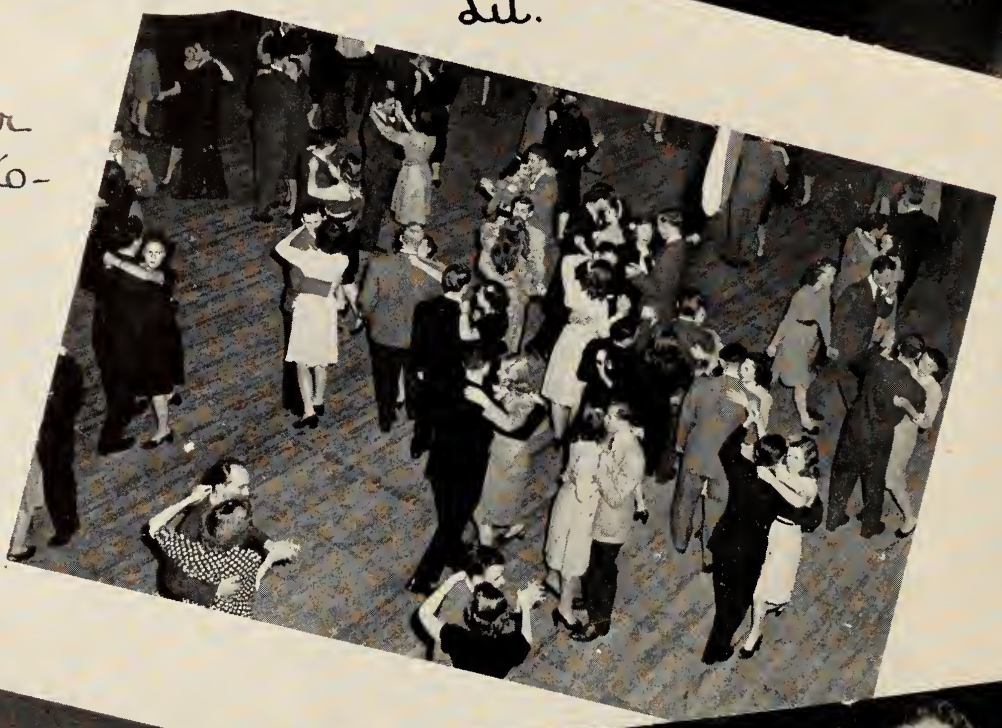

Grace and Bill

A gay foursome.

DIAMONDS

Confidently chosen -- bestowed with tenderness and pride . . . . . a genuine Sumner Diamond is the most treasured of all diamond rings. Through years the gift of a Sumner Diamond has been the ultimate expression of deep and abiding love. Only one diamond in hundreds possesses the elements of quality in colour, cut and clarity.

Priced $32.50 to $1000.00

C. R. Sumner & Sons
LIMITED
The Reliable Jewellers

392 Richmond St. Met. 5819

Your Gifts

Should have the distinctive character that comes from a shop of Reputation

It adds nothing to the cost

at

WILLOW HALL
247 DUNDAS STREET

Accessories for Gracious Living

Two Western Co-Eds, Nancy Gordon and Jan McCormick snapped at LANGFORD'S RECORD CENTRE

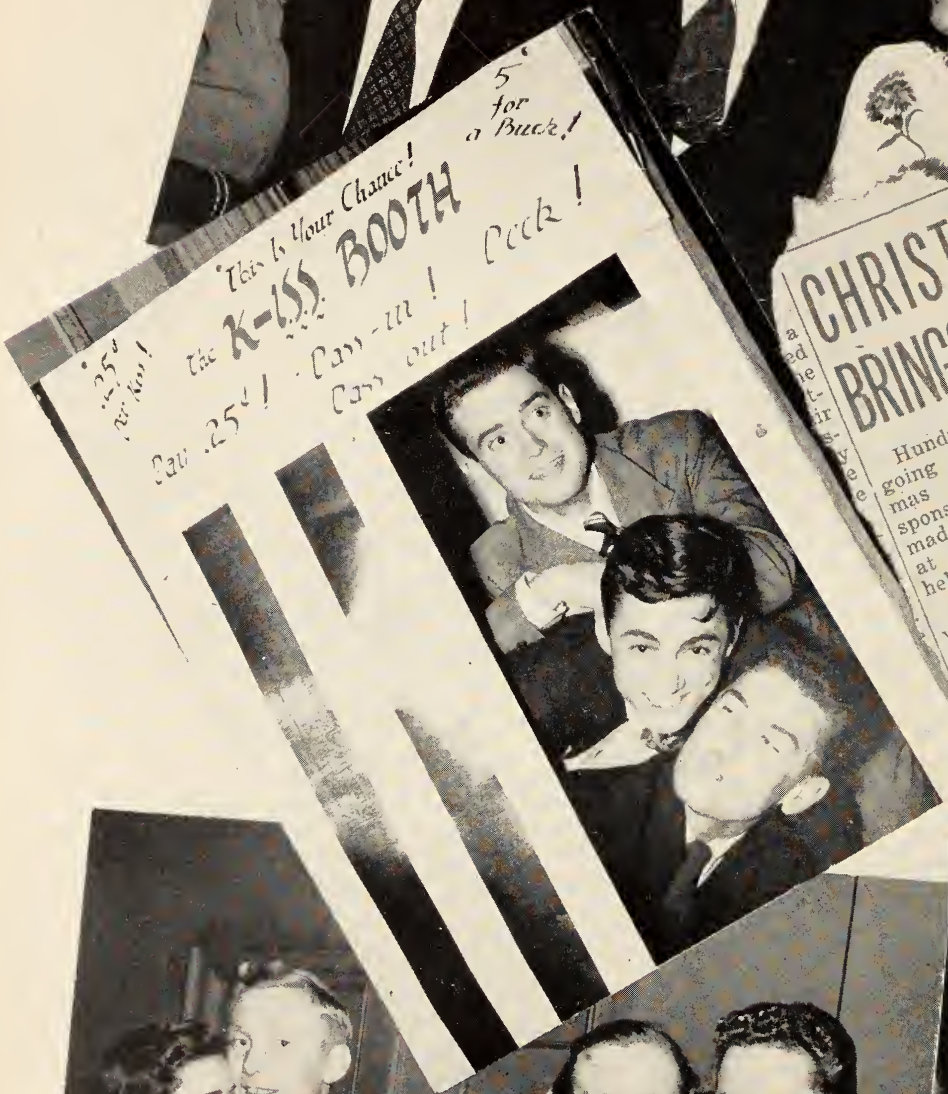

CHRISTMAS LIT BRINGS RESPONSE

Hundreds of London kiddies are going to have a brighter Christmas through the generous response which Western students made to the appeal for white gifts at the Christmas Lit which was held on Monday evening, Dec. 16.

Packages of all shapes and sizes were piled around the base of the Christmas tree in the ballroom, by the many students who attended. They will be distributed by the S.C.M., through the council of social agencies, to the underprivileged children in the city.

The dance was a great success, and the executive of the International Student Service report that as a result a considerable sum will go toward meeting Western's target of $2,400 for international student relief this year.

The House of Burroughes
Distinctive Furnishings
ESTD 1887

LONDON

O. ROY MOORE
& CO.

ARCHITECTS

260 DUNDAS STREET
LONDON, ONTARIO

ETHICAL PHARMACEUTICAL PRODUCTS

Compliments
and Best Wishes

CHARLES R. WILL & COMPANY
LIMITED
LONDON - CANADA

Who Dealt this Mess ?

Form a

Life Insurance Partnership

Life Insurance will guarantee the financial fulfillment of the plans you will be making for yourself and those who may be dependent upon you.

The London Life Insurance Company

Head Office - London, Canada

PUTHERBOUGH CONSTRUCTION COMPANY LIMITED

Around the Campus

There are Champions in every field . . . . . .

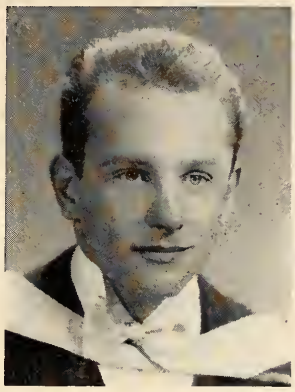

in football . .

and in portraits . . . .

The Darragh Studio

EFFICIENCY

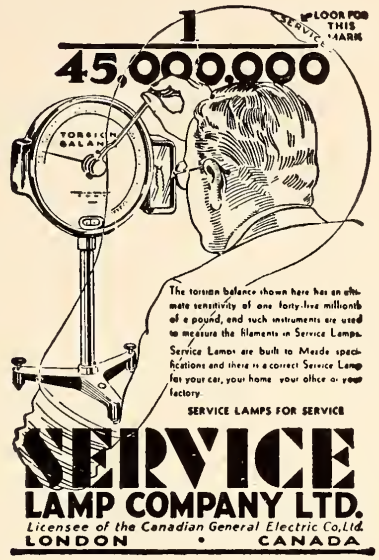

DURABILITY

CONGRATULATIONS

AND OUR BEST WISHES

TO THE GRADS OF '47

o

"Dei Laboribus Omnia Vendunt"

o

HOSPITAL GARMENTS **Lac-Mac** LONDON CANADA
LIMITED

Manufacturing Nurses' Uniforms, Woollen Capes, Cotton Lab. Coats, Smocks, Internes' Uniforms and Doctors' Coats and Gowns, etc. at 340 Wellington St. (at the corner of York).

Compliments of

McCORMICK'S
LIMITED

Manufacturers of

FINE BISCUITS

AND

CONFECTIONERY

★

London, Ontario

Convocation

Helen Jenkin, Muriel Clark, and Jean McNicol

above – Hon. Dana Porter, Major Foote, V.C. and Rev. H.O. Trenier

Guests, candidates for degrees and students who have won medals and scholarships

PARISIAN LAUNDRY & DRY CLEANERS LTD.

71-75 DUNDAS STREET

✶ ✶

Busy Since 1873

Met. 8282

"REVITALIZED" CLEANING

Rug Cleaners
Dyers
Dry Cleaners

✶ ✶

LET OUR TELEPHONE LINE BE YOUR CLOTHES LINE

Compliments of

SOMERVILLE LIMITED

A COMPLETE PACKAGING SERVICE

London - Toronto - Windsor
Montreal - Brantford

Compliments of

Supersilk Hosiery Mills

DIVISION OF
GENERAL PRODUCTS MFG. CORPORATION LIMITED

MANUFACTURERS OF
CANADA'S FINEST HOSIERY CREATIONS

LONDON - CANADA

Compliments of

The Hunt Milling Corporation Limited

Since 1854 Makers of

Hunt's "King" and "Diamond" Flours

London - Canada

Fern Wilson doesn't think so.

—Charlie Cork + Baby—

There's just one thing wrong with that camera, "It won't go"

Lloyd Sherwill's S.A.A. auction of Lost + Found articles was a riot

Ruth Brown, Coed. Dressed up

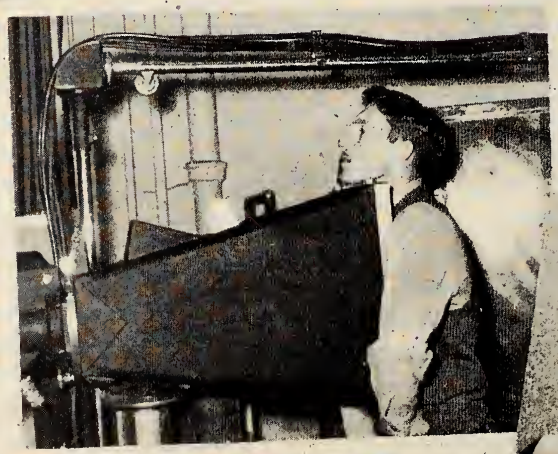

Hold still and Fern will shoot you

X rays proved I could breathe.

And furthermore Jerry This will be the best dance!

—Says Smith—

LONDON COAT &
APRON SUPPLY

UNIFORMS
COATS
APRONS
TOWELS

•

A Complete
Laundry Rental Service

•

"It Pays to Keep Clean"

98 Carling Street Met. 2485

WENDELL HOLMES
BOOKSHOPS

★

190 Dundas St. LONDON 631 Dundas St.

and

393 Talbot St. -- St. Thomas

You'll Enjoy Shopping at

Simpson's

LONDON - CANADA

Pre-Meds

Cut-ups

Compliments of

Jackson
Cleaner & Dyer

650 RICHMOND STREET

LONDON

SPALDING

"The Choice of Champions"

Complete Line of Sporting Goods

TENNIS
GOLF
BASKETBALL
BASEBALL
FOOTBALL
BADMINTON

Sold in London Exclusively by

WM. GURD & CO.

185 Dundas Street

"MY BANK"
TO A MILLION CANADIANS
B of M

• working with Canadians in every walk of life since 1817

BANK OF MONTREAL

BRANCHES IN
London

Main Office: 446 Richmond St.
W. JAMES, *Manager*

City Hall Branch
M. W. REIVE, *Manager*

London East Branch
W. DOW, *Manager*

Market Square Branch
W. C. MITCHELL, *Manager*

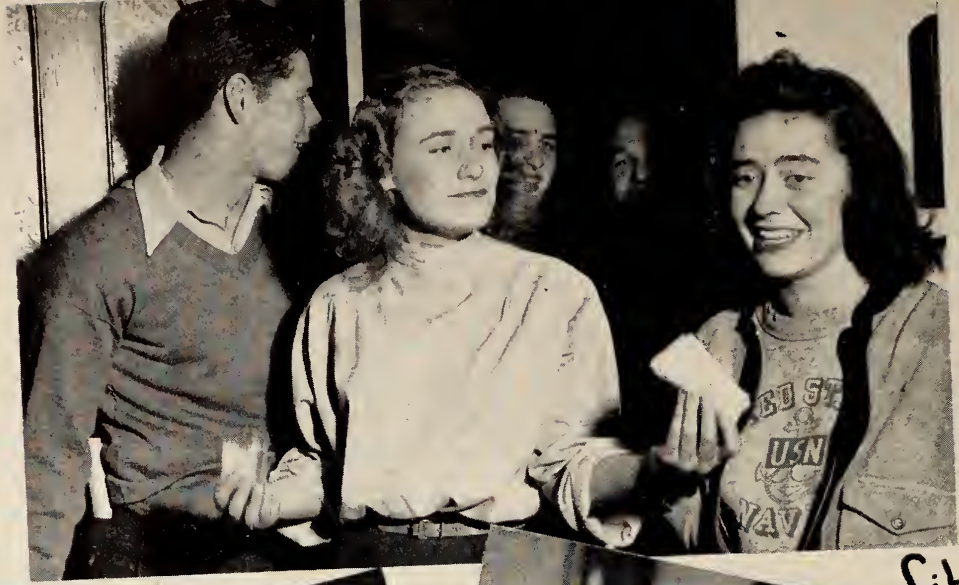

Arts '47 year party

Library Scene

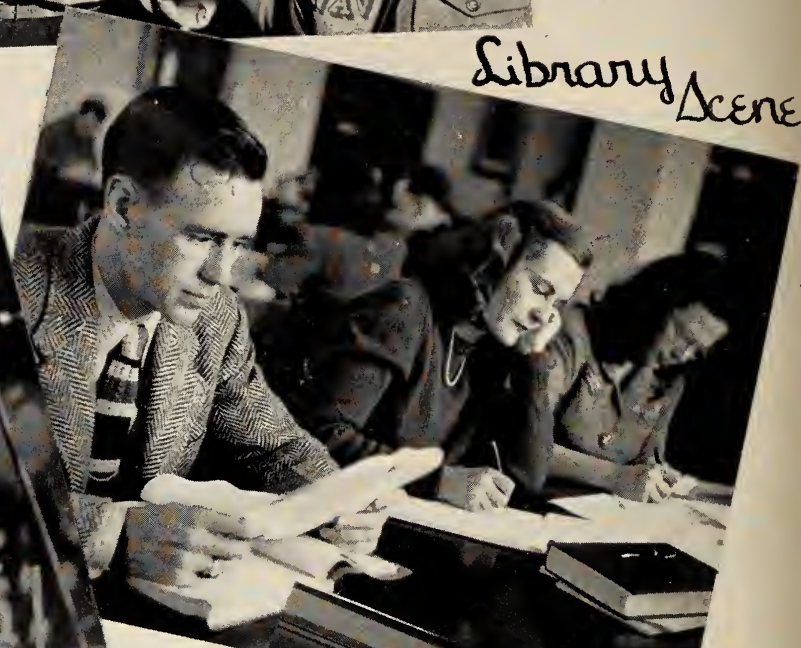

Mr. Ferguson inspired.

Best Wishes to the Class of '47 and to the Staff and Undergraduates of the University of Western Ontario.

Silverwood Dairies Ltd.

METCALF 6100

LESLIE R. GRAY — *Arts* '25
E. G. SILVERWOOD — *Arts* '25
H. R. WALKER — *Arts* '45

BEST WISHES TO ALL AND OUR THANKS FOR YOUR PATRONAGE OF THE PAST YEAR

Staff of

UNIVERSITY CAFETERIA

St. Nick at A.K.K.

some of the gang

Santa gets his share

Frida 'n Orv →

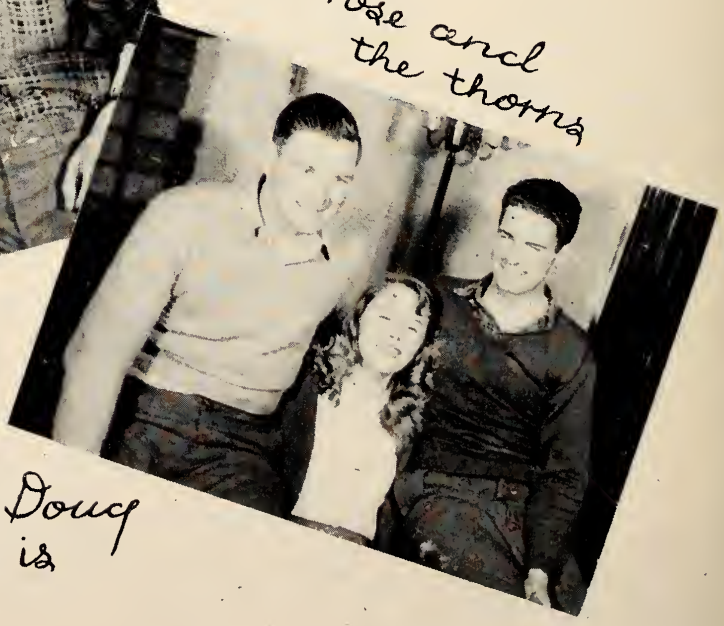

the rose and the thorns

only Doug that is

Orth Limited

"THE HALLMARK"

★ ★ ★

For Quality Clothes and Haberdashery

★ ★ ★

MILITARY - CIVILIAN TAILORS

Walter A. Dixon

★

Takes this opportunity of thanking the Graduates of 1947 for their kind patronage and wishes them all success.

★

The Little Studio

Compliments

COWAN HARDWARE
LIMITED

"The Store with the Stock"

CITY-WIDE DELIVERY

Phones: Metcalf 3461 - 3462

UNIVERSITY OF WESTERN ONTARIO

THE PLAYERS' GUILD

presents

Drama

Nell Thompson

Alf McAlister as Tony

"She Stoops to Conquer"

Jack Hutt as Marlowe

Marion McVicks as Kate

IT COSTS
NO MORE
TO SHOP
AT . . .

To Continued Success
of Western University
and Graduates . . .

★ ★

Wyatt Furniture
Co.

Complete Home Furnishings

349-351 TALBOT STREET
Between King and York Sts.

Care-Full Service!

Our vans, our store rooms, indicate the character of service you may expect when you engage us for Moving or Storage. We care for your Furniture and Furnishing in the same manner you do -- with regard of cleanliness. Get our rates.

F. B. DIXON CO.

438 TALBOT ST. MET. 3170

Acknowledgements

SINCE THE OCCIDENTALIA is now old enough to vote he casts his first ballot in vote of thanks to all those who by their kind co-operation and encouragement made his twenty-first birthday possible.

To WILLIAM A. NORFOLK and JUNE NORFOLK (Professional Photographers) for their advice and their time, and their personal interest in the welfare of this book.

To NYE and DEGUIRE (London Photographers)

THE LONDON FREE PRESS

THE WINDSOR STAR

CAIRNCROSS

Who graciously released all the pictures of Western Students which they had taken during the year.

To The Affiliated College Editors:

Assumption College....NORMAN FLETCHER

Brescia Hall.....BETTY MARRA
HAROLDEEN FITZ-GERALD

Huron College.....MURRAY WYATT
JERRY STONE

Holy Names.....JEANNE VIGNEUX

St. Peter's Seminary. REV. LOUIS BASTIEN

Public Health.....BARRY BOWLES

To MR. STEWART MUIR and MR. MURRAY MUIR for their professional assistance based on their years of experience as engravers for the Occidentalia.

Photographer RALPH STANDFAST Printed with the courtesy of LOOK MAGAZINE

Photographer JACK POLLOCK Printed with the courtesy of NEW WORLD MAGAZINE

Photographer JACK POLLOCK Printed with the courtesy of LIBERTY MAGAZINE

Photographer JACK POLLOCK Printed with the courtesy of M. D. MAGAZINE

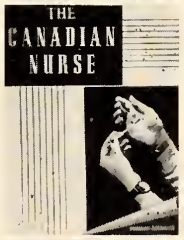

Photographer CHARLES CORKE Printed with the courtesy of CANADIAN NURSE MAGAZINE

Photographer WINDSOR STAR Printed with the courtesy of TRUE MAGAZINE

Photographer WILLIAM A. NORFOLK Printed with the courtesy of CHARM MAGAZINE

Photographer JACK LEIGHTON Printed with the courtesy of ESQUIRE MAGAZINE

Photographer CHARLES CORKE Printed with the courtesy of PRIEST MAGAZINE

Photographer JACK POLLOCK Printed with the courtesy of BANTA MAGAZINE

Photographer ALANNAH RYAN Printed with the courtesy of SPORT MAGAZINE

Photographer JAMES LEWIS Printed with the courtesy of MADEMOISELLE MAGAZINE

Photographer R. S. NICOL Printed with the courtesy of COSMOPOLITAN MAGAZINE

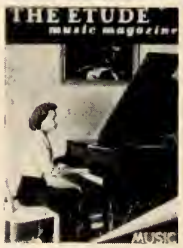

Photographer JACK POLLOCK Printed with the courtesy of THE ETUDE MAGAZINE

Photographer JACK LEIGHTON Printed with the courtesy of ROD & GUN MAGAZINE

Photographer JACK LEIGHTON Printed with the courtesy of Printers' Ink Magazine

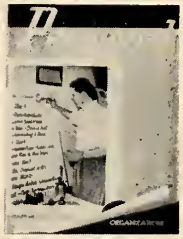

Photographer CHARLES CORKE Printed with the courtesy of PERSONNEL MAGAZINE

Photographer JACK LEIGHTON Printed with the courtesy of LIFE MAGAZINE

Photographer CHARLES CORKE Printed with the courtesy of NEW TRAIL MAGAZINE

© The Borden Co. Ltd.

"No, dear, I'm not a self-made woman," laughed Elsie, the Borden Cow

"But, MOMMY, of course you are!" argued little Beulah. "It's your *own* wonderful personality and executive ability that's put you where you are!"

"Oh no, dear," protested Elsie. "I owe my success to the men in my life—lots of them."

"Men!" cried Beulah, shocked. "What men?"

"Well," enumerated Elsie, "there are the Borden inspectors and the veterinarians who help the farmer see that all the cows who give milk for Borden's are in the pink of condition *always*. Then, there are all those fine men in the Borden laboratories—"

"How could those men with their funny old test tubes possibly help *you?*" asked Beulah.

"They guard *every single step* in the preparation of the foods that make me famous," explained Elsie. "Foods like cheese, ice cream, Evaporated Milk, Klim and fluid milk to name a few!"

"Maybe those men did help *some,*" conceded Beulah, grudgingly, "but I guess you had to be pretty good all by yourself to become the most famous cow in the whole world!"

"Of course," laughed Elsie, "I'm a Borden cow, and *if it's Borden's, it's GOT to be good!"*

THE BORDEN COMPANY, LIMITED.

SPADINA CRESCENT, TORONTO 4, ONTARIO.

Manufacturers of Klim, Cheese, Ice Cream, Malted Milk, Evaporated Milk, Eagle Brand Condensed Milk and Bottled Milk.

Pi Beta Phi

LONDON COMMERCIAL ART STUDIO
310 RICHMOND BLDG.
LONDON - ONTARIO
OXY
1936 - 1947
MET.
5170
Stewart M. Muir
RECORDS
PLATES
PAGE LAYOUTS
FOLLOW
UP
ART WORK
Murray Muir

BRUSHES
BROOMS
WHISKS
MADEMOISELLE
LOOK

The New Trail

THE END

Cronyn
Memorial
Observatory
J. W. Little Memorial Stadium

McIntosh Gallery
Science Bldg.
Lawson
Memorial
Library
Arts Bldg.
Boiler House